



NEW FACULTY DIRECTORY

2023-2024

FSU ADMINISTRATION 2023–2024

University President	Richard D. McCullough
Provost and Executive Vice President for Academic Affairs	James J. Clark
Vice President and Director of Athletics	Michael Alford
Vice President for Faculty Development and Advancement	Janet Kistner
Vice President for Finance and Administration	Kyle Clark
Vice President for Institutional Advancement	Marla Vickers
Vice President for Legal Affairs and General Counsel	Carolyn Egan
Vice President for Research	Stacey Patterson
Vice President for Student Affairs	Amy Hecht
College of Applied Studies/Panama City (FL) Campus	Dean Randy Hanna
College of Arts and Sciences	Dean Sam Huckaba
College of Business	Dean Michael Hartline
College of Communication and Information	Dean Michelle Kazmer
College of Criminology and Criminal Justice	Dean Thomas Blomberg
College of Education	Dean Damon Andrew
FAMU-FSU College of Engineering	Dean Suvranu De
Jim Moran College of Entrepreneurship	Dean Susan Fiorito
College of Fine Arts	Dean James Frazier
Dedman College of Hospitality	Dean Don Farr
College of Health and Human Sciences	Interim Dean Damon Andrew
College of Law	Dean Erin O'Hara O'Connor
College of Medicine	Interim Dean Alma Littles
College of Motion Picture Arts	Dean Reb Braddock
College of Music	Dean Todd Queen
College of Nursing	Dean Jing Wang
College of Social Sciences and Public Policy	Dean Tim Chapin
College of Social Work	Dean David Springer
Division of Undergraduate Studies	Associate Provost and Dean Joe O'Shea
The Graduate School	Dean Mark Riley
University Libraries	Dean Gale Etschmaier

COLLEGE OF ARTS & SCIENCES



CHOETA CHAKRABARTI

Anthropology - cchakrabarti@fsu.edu

Degree Institution: PhD, University of Florida

Research Interests: Anthropology and nationalism, the intersection of health and culture, with a specific focus on the social determinants of health.

**ASSISTANT
PROFESSOR**



K. ANN HORSBURGH

Anthropology - khorsburgh@fsu.edu

Degree Institution: PhD, Stanford University

Research Interests: Molecular anthropology.

**ASSOCIATE
PROFESSOR**



MARK D. MCCOY

Anthropology - mmccoy2@fsu.edu

Degree Institution: PhD, University of California, Berkeley

Research Interests: The use of geospatial technology in archaeology, the development of ancient societies on Pacific Islands, and the relationship between people and their island environments.

PROFESSOR



THERESA SCHOBER

Anthropology - tschober@fsu.edu

Degree Institution: MA, University of Illinois at Urbana-Champaign

Research Interests: Collaborative planning and development of historic sites into interactive museum and park facilities.

**ASSOCIATE
CURATOR**



ERIC SHATTUCK

Anthropology - eshattuck@fsu.edu

Degree Institution: PhD, Indiana University

Research Interests: Biological and cultural aspects of sickness in humans, with a particular focus on infectious disease.

**ASSISTANT
PROFESSOR**



ELIZABETH BROWN

Biological Science

Degree Institution: PhD, University of Cincinnati

Research Interests: Defining the genetic and neural mechanisms that regulate behavior, addressing the genetic and neural underpinnings of sleep and feeding.

**ASSISTANT
PROFESSOR**

NEW FACULTY DIRECTORY 2023-2024

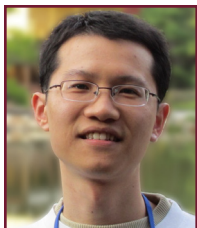

GUANGXIA MIAO

Biological Science

<https://youtu.be/nDun17Pv8tY>

Degree Institution: PhD, Kobe University

Research Interests: Complex cell behavior like cell movement, specifically how cells start their movement and how they complete their migration.

ASSISTANT
PROFESSOR



DAVID THOMS

Biological Science • dthoms@fsu.edu

Degree Institution: PhD, Indiana University

Research Interests: Understanding the role of innate immunity in establishing a healthy microbiome.

ASSISTANT
PROFESSOR



JUDY CLARK

Chemistry & Biochemistry • jkroth@fsu.edu

Degree Institution: PhD, Florida State University

Research Interests: Research on liquid metal materials to be applied in electronics, teaching all aspects of chemistry, and science summer camp for middle and high school students.

TEACHING
FACULTY II



ZAHRAA KHAMIS

Chemistry & Biochemistry • zik06@fsu.edu

Degree Institution: PhD, Florida State University

Research Interests: Cancer research, the direct application of extracellular vesicles in cancer therapy.

TEACHING
FACULTY I



BRYAN KUDISCH

Chemistry & Biochemistry • bkudisch@fsu.edu

<https://youtu.be/cqtwfQjbVWc>

Degree Institution: PhD, Princeton University

Research Interests: Ultrafast spectroscopy of molecular light absorbers in solution, extensive experience in most forms of visible light photophysical processes and spectroscopic methods.

ASSISTANT
PROFESSOR



WEN ZHU

Chemistry & Biochemistry • wzhu2@fsu.edu

Degree Institution: PhD, Purdue University

Research Interests: Translating the fundamental understanding of enzyme catalysis into the knowledge needed for innovative drug discovery, investigating how metal cofactors and protein motions control catalysis.

ASSISTANT
PROFESSOR



ANG LI

Computer Science • angli@cs.fsu.edu

<https://youtu.be/fhd4hwZRfaE>

Degree Institution: PhD, University of California, Los Angeles

Research Interests: Causal inference, artificial intelligence, and causality-based decision-making.

ASSISTANT
PROFESSOR

NEW FACULTY DIRECTORY 2023-2024



YI LIU

Computer Science • yliu20@fsu.edu

Degree Institution: PhD, Texas A&M University

Research Interests: Machine learning, deep learning on graphs, AI for science, and molecules/proteins/materials.

ASSISTANT
PROFESSOR



TE-YEN WU

Computer Science • twu@cs.fsu.edu

<https://youtu.be/gT4xTRgJqmE>

Degree Institution: PhD, Dartmouth College

Research Interests: Human computer interaction, cyber-physical systems, AI technologies, text entry systems, AR/VR interactions, and prototyping tool.

ASSISTANT
PROFESSOR



KAI ZHAO

Computer Science • kzhao@cs.fsu.edu

<https://youtu.be/-cpwQMA5NZw>

Degree Institution: PhD, University of California, Riverside

Research Interests: High-performance computing, scientific data management.

ASSISTANT
PROFESSOR



MICHAEL DIAMOND

Earth, Ocean & Atmospheric Science • msdiamond@fsu.edu

Degree Institution: PhD, University of Washington

Research Interests: How the interactions between clouds and pollution particles (aerosols) influence Earth's climate.

ASSISTANT
PROFESSOR



SCOTT EVANS

Earth, Ocean & Atmospheric Science • sdevans@fsu.edu

Degree Institution: PhD, University of California, Riverside

Research Interests: The study of fossils of soft-bodied organisms from around the world to learn everything from why they are preserved to how they functioned.

ASSISTANT
PROFESSOR



DANNY GODDARD

Earth, Ocean & Atmospheric Science • jgoddard@fsu.edu

Degree Institution: MS, Florida State University

Research Interests: Student centered learning based on modern techniques that are supported by research, especially field courses.

TEACHING
FACULTY I



LISA HERBERT

Earth, Ocean & Atmospheric Science • lherbert@fsu.edu

Degree Institution: PhD, Stony Brook University

Research Interests: Elemental cycling between the ocean and sediments.

ASSISTANT
PROFESSOR

NEW FACULTY DIRECTORY 2023-2024



MAYA STOKES

Earth, Ocean & Atmospheric Science - mfstokes@fsu.edu

Degree Institution: PhD, Massachusetts Institute of Technology

Research Interests: Earth surface processes (especially rivers), biogeography of freshwater fishes, molecular phylogenetics, and GIS.

ASSISTANT
PROFESSOR



REBECCA BALLARD

English

<https://youtu.be/gcoCmHsWxZ4>

Degree Institution: PhD, Duke University

Research Interests: 20th and 21st century U.S. literature and culture, environmental humanities, speculative fiction and science fiction film, genre theory, and American studies.

ASSISTANT
PROFESSOR



ALISON SPERLING

English - asperling@fsu.edu

Degree Institution: PhD, University of Wisconsin - Milwaukee

Research Interests: Contemporary American literature, gender studies, and environmental humanities.

ASSISTANT
PROFESSOR



KATHLEEN CONTI

History - kpowersconti@fsu.edu

Degree Institution: PhD, University of Texas at Austin

Research Interests: How to preserve and interpret places of "difficult heritage" - sites of trauma, contested history, or atrocities.

ASSISTANT
PROFESSOR



CHRISTINE RIZZI

History - carizzi@fsu.edu

https://youtu.be/rpfA9yxec_Y

Degree Institution: PhD, University of Mississippi

Research Interests: 19th and early 20th century U.S. history with a focus on the U.S. South, African American history, Native American history, national expansion, and Florida.

TEACHING
FACULTY I



JUSTIN VOS

History - jvos@fsu.edu

<https://youtu.be/SoeSiZ4fUE4>

Degree Institution: PhD, Florida State University

Research Interests: The study of the development of ethnic religious communities, developing meaningful assessments to better gauge student learning.

TEACHING
FACULTY I



OISHEE BANERJEE

Mathematics

Degree Institution: PhD, University of Chicago

Research Interests: Pure mathematics, at the intersection of algebraic geometry and algebraic topology.

VISITING
ASSISTANT
PROFESSOR

NEW FACULTY DIRECTORY 2023-2024



QI FENG

Mathematics • qfeng2@fsu.edu

Degree Institution: PhD, University of Connecticut

Research Interests: Financial mathematics and machine learning, particularly options pricing, distribution sampling, and non-convex optimization.

ASSISTANT
PROFESSOR



JEREMY USATINE

Mathematics • jusatine@fsu.edu

Degree Institution: PhD, Yale University

Research Interests: Algebraic geometry and combinatorics, including motivic integration, tropical geometry, and their applications to singularities, hyperplane arrangements, and matroids.

ASSISTANT
PROFESSOR



PHUONG (EMILY) WILK

Mathematics • pwilk@fsu.edu

https://youtu.be/E53bR_yuXRw

Degree Institution: PhD, University of New Hampshire

Research Interests: The teaching and learning of undergraduate foundational mathematics courses, collaborative efforts to improve the effectiveness of teaching and learning these courses.

TEACHING
FACULTY I



ZECHENG ZHANG

Mathematics

Degree Institution: PhD, Texas A&M University

Research Interests: Mathematics, scientific machine learning, and numerical analysis, particularly multiscale problems.

ASSISTANT
PROFESSOR



FARIDA BADR

Modern Languages & Linguistics

https://youtu.be/NUo_D099Y4E

Degree Institution: PhD, Cairo University

Research Interests: Teaching Arabic as a foreign language.

VISITING
TEACHING
FACULTY I



FRANZ PRICHARD

Modern Languages & Linguistics • fprichard@fsu.edu

Degree Institution: PhD, University of California, Los Angeles

Research Interests: The literature, visual media, and critical thought of contemporary Japan.

ASSOCIATE
PROFESSOR



JESSICA SIMON

Office of STEM Teaching Activities • simon@psy.fsu.edu

Degree Institution: PhD, Florida State University

Research Interests: Cognitive influences (effort and expectations) on reward responding.

VISITING
TEACHING
FACULTY I

NEW FACULTY DIRECTORY 2023-2024



DANIEL PERSHEY

Physics

ASSISTANT
PROFESSOR

Degree Institution: PhD, California Institute of Technology

Research Interests: Neutrinos and how their behavior, in an exploding star or while interacting with matter, can illuminate not yet known physics and astrophysics.



MOLLY HERMILLER

Psychology • mhermiller@fsu.edu

ASSISTANT
PROFESSOR

Degree Institution: PhD, Northwestern University

Research Interests: Hippocampal dynamics that support long-term memory processes in humans and using neuroimaging (MRI, iEEG) to measure hippocampal-cortical interactions and brain stimulation to causally modulate these dynamics.



TEHILA NUGIEL

Psychology • tnugiel@fsu.edu

ASSISTANT
PROFESSOR

<https://youtu.be/C14x-Rbs4EE>

Degree Institution: PhD, University of Texas at Austin

Research Interests: Studying human brain development with a focus on education and mental health outcomes.



JUSTIN RIDDLE

Psychology • jriddle@fsu.edu

ASSISTANT
PROFESSOR

Degree Institution: PhD, University of California, Berkeley

Research Interests: Investigating the neural basis of cognitive control and how impairments in cognitive control may underlie some symptoms of psychiatric illness.



CARMEN VARELA

Psychology • c.varela@fsu.edu

ASSISTANT
PROFESSOR

Degree Institution: PhD, University of Chicago

Research Interests: Neural mechanisms of learning and memory.



ROSEMARY KELLISON

Religion • rkellison@fsu.edu

ASSOCIATE
PROFESSOR

Degree Institution: PhD, Florida State University

Research Interests: Comparative religious ethics, primarily feminist ethics and the ethics of war.



SHULAMIT SHINNAR

Religion • sshinnar@fsu.edu

ASSISTANT
PROFESSOR

<https://youtu.be/59etyx7zjbU>

Degree Institution: PhD, Columbia University

Research Interests: The study of religions of the ancient Mediterranean and ancient Judaism, late antique Judaism, and rabbinic literature.

NEW FACULTY DIRECTORY 2023-2024

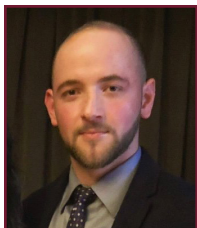

HRISTO CHIPILSKI

Scientific Computing • hchipilski@fsu.edu

Degree Institution: PhD, University of Oklahoma

Research Interests: Theoretical and applied aspects of data assimilation, the study of optimally combining numerical models and observations, and new algorithms which blend traditional data assimilation methods and emerging AI/ML techniques.

**ASSISTANT
PROFESSOR**



ZHAOTONG LIN

Statistics

<https://youtu.be/7jhBR2B3Uiw>

Degree Institution: PhD, University of Minnesota

Research Interests: Statistical genetics and genomics, with a focus on causal inference and integrative analysis of omics data.

**ASSISTANT
PROFESSOR**

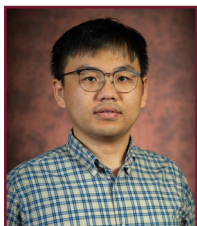

XIULIN XIE

Statistics • xxie2@fsu.edu

<https://youtu.be/HKZIkxx-8mk>

Degree Institution: PhD, University of Florida

Research Interests: Data stream monitoring, sequential statistical learning, and methodological contributions with applications in environmental monitoring, disease surveillance, network surveillance, and image monitoring.

**ASSISTANT
PROFESSOR**

COLLEGE OF BUSINESS



JEONG-HO KIM

Finance • jkim@business.fsu.edu

Degree Institution: PhD, Princeton University

Research Interests: Financial Economics and Information Economics, the economic consequences of various frictions in the financial, labor, and product markets.

ASSISTANT
PROFESSOR



ANGIE KOVARIK

Marketing • akovarik@fsu.edu

<https://youtu.be/fXmthGtxaOg>

Degree Institution: DBA, Walden University

Research Interests: Bringing additional marketing and sales opportunities to students, engaging with the local business and campus community to build relationships and encourage student networking.

TEACHING
FACULTY I



RILEY KROTZ

Marketing • riley.krotz@fsu.edu

Degree Institution: PhD, University of Tennessee

Research Interests: Digital marketing and technology in retail and service settings; focusing on the organizational frontlines, public policy, and blood donations.

ASSISTANT
PROFESSOR



HARRISON PUGH

Marketing • hpugh@fsu.edu

Degree Institution: PhD, Florida State University

Research Interests: Marketing strategy with a focus on morality, organizational frontline research, customer defection and reacquisition, and using multi-method empirics.

TEACHING
FACULTY I

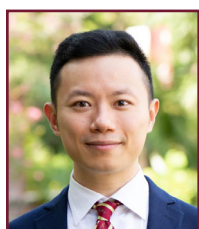

CHONGYU WANG

Risk Management/ Insurance, Real Estate, and Legal Studies

cwang@business.fsu.edu • <https://youtu.be/5QPUvc-Z-zc>

Degree Institution: PhD, University of Connecticut

Research Interests: Real estate, investment, and ESG, especially extending our knowledge of the relationship between individuals' location choices and economic decision-making.

ASSISTANT
PROFESSOR

CENTER FOR ADVANCED POWER SYSTEMS (CAPS)



CARMEN ARAUJO

caraujo@caps.fsu.edu

Degree Institution: MS, Florida State University

Research Interests: Implementing model-based systems engineering to support the design, realization, technical management, operations, and retirement of power systems.

**ASSISTANT IN
RESEARCH**



ISABEL BARNOLA MARUI

iab15@fsu.edu

Degree Institution: MS, Florida State University

Research Interests: Robot navigation, integrating the software controlling the robot.

**ASSISTANT IN
RESEARCH**



ANDREA RUEETSCHI

amr23@fsu.edu

Degree Institution: PhD, University of California-Davis

Research Interests: Physical electronics.

**RESEARCH
FACULTY III**



MUHAMMAD SHAFIQ

ms22ds@fsu.edu

Degree Institution: PhD, Aalto University, Finland

Research Interests: Aging and degradation behavior of the electrical insulation used in different applications, such as power grid, power electronics, electrified ground, and aerospace vehicle industry.

**RESEARCH
FACULTY I**



SIHUN SONG

ssong5@fsu.edu

Degree Institution: MS, Florida State University

Research Interests: Improving the computational efficiency of a custom power flow tool.

**ASSISTANT IN
RESEARCH**

COLLEGE OF COMMUNICATION & INFORMATION



TREVOR BYRNE

School of Communication • tbyrne@fsu.edu

<https://youtu.be/i-2P7Mi4cgw>

Degree Institution: MFA, Temple University

Research Interests: Documentary ethics, soft science fiction, networked technologies, narrative as material, practices of listening, media archeology, whiteness and patriarchal masculinity, and filmmaking as praxis.

VISITING
TEACHING
FACULTY I



JASON KHAN-HOHENSEE

School of Communication • Jason.Hohensee@cci.fsu.edu

<https://youtu.be/HvMWDOiwRSA>

Degree Institution: MBA, Florida State University

Research Interests: Course scheduling and overseeing assistantships, communication in the workplace.

ASSISTANT
DIRECTOR,
INSTRUCTIONAL
SPECIALIST I



ELIZABETH RAY

School of Communication • eray@fsu.edu

Degree Institution: PhD, Florida State University

Research Interests: Strategic communication, risk/crisis communication, health communication, media effects, and persuasion.

ASSISTANT
PROFESSOR



CASEY GUYNES

School of Communication Science & Disorders • cguynes@fsu.edu

Degree Institution: PhD, Texas Tech University

Research Interests: Virtual ASL education, residential schools for the Deaf, public-school districts, colleges, early intervention, and virtual learning.

TEACHING
FACULTY I



OBIANUJU ALICHE

School of Information • oca12@fsu.edu

Degree Institution: PhD, Florida State University

Research Interests: Health, communication, health information behavior, health informatics, and use of technology for health behavior change.

VISITING
TEACHING
FACULTY I



GRETCHEN STAHLMAN

School of Information • gstahlman@fsu.edu

Degree Institution: PhD, University of Arizona

Research Interests: Long-term management of science data; scholarly communication paradigms; and the social, technical, and institutional infrastructures that mediate data curation.

ASSISTANT
PROFESSOR

COLLEGE OF CRIMINOLOGY & CRIMINAL JUSTICE



MEGAN AUGUSTYN

maugustyn@fsu.edu

<https://youtu.be/SR5e7TPzqA8>

Degree Institution: PhD, University of Maryland

Research Interests: The causes and consequences of crime and victimization across the life-course and the instruction of theory and research methods in order to promote understanding and policy development based on empirical evidence.

ASSOCIATE
PROFESSOR



KELLER SHEPPARD

ksheppard@fsu.edu

Degree Institution: PhD, Northeastern University

Research Interests: Police decision making, the juvenile justice system.

ASSISTANT
PROFESSOR



NICOLAS SWAGAR

nswagar@fsu.edu

Degree Institution: PhD, Florida State University

Research Interests: Police-suspect encounters, suspect resistance and police use of force, neighborhoods and crime, and youth homelessness and crime, and developing researcher-policymaker partnerships to effectuate public safety.

VISITING
RESEARCH
FACULTY I

COLLEGE OF EDUCATION



VIVECHKANAND CHUNOO

Educational Leadership & Policy Studies • vchunoo@fsu.edu

Degree Institution: PhD, Florida State University

Research Interests: The cultural aspects of leadership education, the learning and developmental outcomes associated with leadership training and development programs, and digital/online leadership learning.

TEACHING
FACULTY I



SABRINA JOHNSON

Educational Psychology & Learning Systems • sjohnson23@fsu.edu

Degree Institution: PhD, University of South Carolina

Research Interests: Cultural humility development in counselor education, multicultural training practices in counseling.

TEACHING
FACULTY I



YEO-EUN KIM

Educational Psychology & Learning Systems • y.kim@fsu.edu

https://youtu.be/JYtY1W34_RY

Degree Institution: PhD, The Ohio State University

Research Interests: The interplay between motivation, self-regulated learning, multiple goal pursuits, educational psychology, motivation and self-regulation, learning strategies, and research methods.

ASSISTANT
PROFESSOR

NEW FACULTY DIRECTORY 2023-2024



KADIR KOZAN

Educational Psychology & Learning Systems

Degree Institution: PhD, Purdue University

Research Interests: How learning and performance techs can help us promote transfer of learning, performance in relation to presence and working memory.

ASSISTANT
PROFESSOR



HUAN (HAILEY) KUANG

Educational Psychology & Learning Systems

<https://youtu.be/Lb1zfyTGnjs>

Degree Institution: PhD, University of Florida

Research Interests: Large-scale assessment and response process data, with a distinctive focus on the methodological advances associated with machine learning and deep learning.

ASSISTANT
PROFESSOR



CHRIS LAFEVER

Educational Psychology & Learning Systems • clafever@fsu.edu

<https://youtu.be/BMwSf6t0opc>

Degree Institution: PhD, University of Tennessee, Knoxville

Research Interests: Exploring how mental health concerns impact career paths; ways to mitigate the impact; and supporting aspiring counselors' understanding of career, program development, ethics, and addictions.

TEACHING
FACULTY I



YANLI XIE

Office of Research • yxie3@fsu.edu

<https://youtu.be/69301H8o0X4>

Degree Institution: PhD, University of Cincinnati

Research Interests: The power analysis of experimental designs, specifically how to plan efficient and effective experimental designs within the context of education.

RESEARCH
FACULTY I



JULIE BAISDEN

School of Teacher Education • jbaisden@fcrr.org

Degree Institution: EdD, Nova Southeastern University

Research Interests: Reading education, teacher preparation, and working with communities and schools to support and sustain evidence-based practices.

TEACHING
FACULTY I



KEMOL LLOYD

School of Teacher Education

<https://youtu.be/OF4QtiPjVTE>

Degree Institution: PhD, Indiana University

Research Interests: How university support class instructors engage the undergraduate students in mathematical discussions, how children learn mathematics, and learning progressions in elementary mathematics.

TEACHING
FACULTY I



ADDIE MCCONOMY

School of Teacher Education • mmcconomy@fsu.edu

<https://youtu.be/r-0GJNGGgnU>

Degree Institution: PhD, Florida State University

Research Interests: Supporting and retaining new special education teachers through meaningful assessment and feedback.

TEACHING
FACULTY I

NEW FACULTY DIRECTORY 2023-2024



MATTHEW COOPER BORKENHAGEN

School of Teacher Education/Florida Center for Reading Research
mcooperborkenhagen@fsu.edu

Degree Institution: PhD, University of Wisconsin-Madison

Research Interests: Basic cognitive processes related to learning to read, primarily focusing on language.

ASSISTANT
PROFESSOR



TIMOTHY KELLISON

Sport Management • tkellison@fsu.edu

Degree Institution: PhD, Florida State University

Research Interests: Sport in the urban environment (with emphasis on sport and environmental sustainability), urban and regional planning, public policy, and politics.

ASSOCIATE
PROFESSOR



ANNA POSBERGH

Sport Management • aposbergh@fsu.edu

Degree Institution: PhD, University of Maryland-College Park

Research Interests: The governance and regulation of women athletes and their bodies, particularly through policies and media representations.

ASSISTANT
PROFESSOR

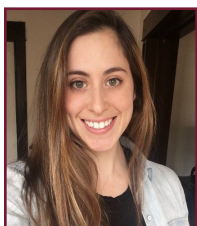

DEVRA WALDMAN

Sport Management • dwaldman@fsu.edu

Degree Institution: PhD, University of British Columbia

Research Interests: Issues of postcolonial politics of sport/leisure/health/embodiment, critical urban studies, housing precarity, and sustainable community development.

ASSISTANT
PROFESSOR

COLLEGE OF ENGINEERING

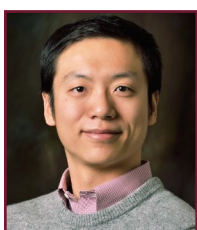

HUIKUAN CHAO

Chemical & Biomedical Engineering • hchao@eng.famu.fsu.edu

Degree Institution: PhD, University of Pennsylvania

Research Interests: Polymer foams and nanocomposites, ionic liquids, and polymer field theory and simulation.

ASSISTANT
PROFESSOR



ZHIXIN PAN

Electric and Computer Engineering

Degree Institution: PhD, University of Florida

Research Interests: Quantum computation, machine learning, and cybersecurity

ASSISTANT
PROFESSOR

NEW FACULTY DIRECTORY 2023-2024



ABDULRAHMAN TAKIDDIN

Electrical and Computer Engineering • atakiddin2@fsu.edu

Degree Institution: PhD, Texas A&M University

Research Interests: Machine learning, cyber-physical systems, cybersecurity, smart grid, and bioinformatics.

ASSISTANT
PROFESSOR



MARCOS VASCONCELOS

Electrical and Computer Engineering • marcos@eng.famu.fsu.edu

Degree Institution: PhD, University of Maryland, College Park

Research Interests: Network systems, cyber-physical systems, game theory, distributed estimation, and control and optimization.

ASSISTANT
PROFESSOR



ALEXANDRE BERGER

Mechanical Engineering • aberger2@fsu.edu

<https://youtu.be/JcKJlnBh1JE>

Degree Institution: PhD, Texas A&M University

Research Interests: Experimental aerodynamics.

ASSISTANT
PROFESSOR



TAYLOR HIGGINS

Mechanical Engineering • thiggins@eng.famu.fsu.edu

Degree Institution: PhD, University of Notre Dame

Research Interests: Human/robot interactions, combining tools from dynamics and control in addition to human motor control and biomechanics.

ASSISTANT
PROFESSOR



AYYALUSAMY RAMAMOORTHY

Chemical and Biomedical Engineering • aramamoorthy@fsu.edu

<https://youtu.be/CX7ZeXjROfc>

Degree Institution: PhD, Indian Institute of Technology

Research Interests: Development of solid-state NMR and its applications to non-soluble, non-crystalline chemical, and biological solids.

PROFESSOR



JEFFREY FARNER

Civil and Environmental Engineering • jfarnner@fsu.edu

Degree Institution: PhD, Duke University

Research Interests: To assess how fundamental colloidal and surface interactions influence aquatic contaminant transport, the subsequent environmental impacts.

ASSISTANT
PROFESSOR



QIANWEN GUO

Civil and Environmental Engineering • qguo@fsu.edu

Degree Institution: PhD, Huazhong University of Science and Technology

Research Interests: Transportation systems optimization problems, especially in public transit, ridesharing, phased development of civil infrastructure systems, and drone delivery.

ASSISTANT
PROFESSOR

NEW FACULTY DIRECTORY 2023-2024



GIDEON A. NNAJI

Civil and Environmental Engineering • gnnaji@eng.famu.fsu.edu

<https://youtu.be/ZWqpm3l0Ynw>

Degree Institution: PhD, Florida A&M University

Research Interests: Transportation, Construction, and General Civil Engineering.

TEACHING
FACULTY II

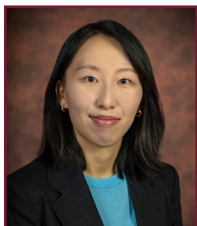

SOL PARK

Civil and Environmental Engineering • spark13@fsu.edu

Degree Institution: PhD, University of North Carolina

Research Interests: Environmental microbiology, water quality on Contaminants of Emerging Concerns (CECs), bioinformatics, and metagenomics for environmental engineers

TEACHING
FACULTY I



HUIXUAN WU

Mechanical Engineering • hwu8@fsu.edu

Degree Institution: PhD, Johns Hopkins University

Research Interests: Fluid dynamics.

ASSOCIATE
PROFESSOR



MANOJ SHAH

Office of the Dean • mshah3@fsu.edu

Degree Institution: PhD, Virginia Polytechnic Institute

Research Interests: Support industry-government-academia collaboration for advanced multidisciplinary R & D focused on real world application

DISTINGUISHED
PROFESSOR

COLLEGE OF ENTREPRENEURSHIP



CHANGHYUN (LYON) NAM

cnam@jmc.fsu.edu

Degree Institution: PhD, Iowa State University

Research Interests: Product development of wearable products, sustainability, and kinesiology.

ASSISTANT
PROFESSOR

COLLEGE OF FINE ARTS



KEVIN CURRY

Art - kcurry@fsu.edu

Degree Institution: MFA, Southern Illinois University

Research Interests: Digital foundations, sculpture/ceramics.

**ASSISTANT
PROFESSOR**



CRAIG (MARTY) FIELDING

Art - mfielding@fsu.edu

Degree Institution: MFA, University of Florida

Research Interests: Ceramics, digital fabrication.

**ASSISTANT
PROFESSOR**



JIHA MOON

Art

Degree Institution: MFA, University of Iowa

Research Interests: Still life paintings in acrylic that combine folk art mythology and contemporary iconography.

**ASSISTANT
PROFESSOR**



WEN GUO

Art Education - w.guo@fsu.edu

Degree Institution: PhD, Ohio State University

Research Interests: Arts administration and cultural policy with a specialization in policy networks, community-based arts organizations, and entrepreneurial actions of artists and institutions.

**ASSISTANT
PROFESSOR**



MORA BEAUCHAMP-BYRD

Art History - mbeauchampbyrd@fsu.edu

Degree Institution: PhD, Duke University

Research Interests: Art and visual culture of the African Diaspora; Art of the Americas; British art; global modern and contemporary art; museum & curatorial studies; and representations of race, class, and gender in American comics.

**ASSISTANT
PROFESSOR**



BRENDAN WEAVER

Art History - bjweaver@fsu.edu

Degree Institution: PhD, Vanderbilt University

Research Interests: Visual and material cultures of African descendants and indigenous Americans in Latin America.

**VISITING
ASSISTANT
PROFESSOR**

NEW FACULTY DIRECTORY 2023-2024



SARAH FAHMY

Theatre ▪ sfahmy@fsu.edu ▪ <https://youtu.be/LoBVNzOuEts>

Degree Institution: PhD, University of Colorado Boulder

Research Interests: The use of theatre and performance studies in community-based research to examine decoloniality, Global South feminisms, South West Asia/Middle East North Africa, and youth identities and heritage.

ASSISTANT
PROFESSOR



JENNIFER GILLETTE

Theatre ▪ jgillette@fsu.edu

Degree Institution: MFA, University of North Carolina School of the Arts

Research Interests: Costume design, digital painting and rendering for theatrical design.

ASSISTANT
PROFESSOR



BRANDON LAREAU

Theatre ▪ blareau@fsu.edu

<https://youtu.be/L3RxFzaUxul>

Degree Institution: PhD, University of Georgia

Research Interests: New modes of analysis for intercultural performance in opera and musical theatre pieces.

ASSISTANT
PROFESSOR



MATTHEW SCHMIDLI

Theatre ▪ mschmidli@fsu.edu

<https://youtu.be/6uUJdj-2jgA>

Degree Institution: MFA, Purdue University

Research Interests: Stanislavski and Meisner acting techniques.

TEACHING
FACULTY I

FLORIDA CENTER FOR READING RESEARCH



STEPHANIE BROWN

sbrown4@fsu.edu

Degree Institution: PhD, Florida State University

Research Interests: K-12 educational reform and exploring the links between educational policy and the conditions that foster successful reform.

**ASSISTANT IN
RESEARCH**



ANNA GRACE BUTLER

agbutler@fsu.edu

Degree Institution: MSW, Florida State University

Research Interests: Childhood trauma, mental health, and early learning assessment and intervention.

**ASSISTANT IN
RESEARCH**



MARY WALSH

mjwalsh@fsu.edu

https://youtu.be/rq_qYcfHAWQ

Degree Institution: SLPD, Rocky Mountain University of Health Professions

Research Interests: Early literacy, early identification and prevention of reading difficulties.

**ASSISTANT IN
RESEARCH**

COLLEGE OF HEALTH & HUMAN SCIENCES

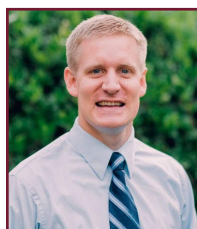

SPENCER YOUNGBERG

Human Development and Family Sciences - syoungberg@fsu.edu

Degree Institution: PhD, Florida State University

Research Interests: How to strengthen marriage/couple and family relationships, including couples' clinical process of change in therapy.

**TEACHING
FACULTY I**



LUYAO MA

Nutrition and Integrative Physiology - luyao.ma@fsu.edu

Degree Institution: PhD, University of British Columbia

Research Interests: Food safety, food microbiology, bacterial antimicrobial resistance and persistence in agri-food systems, and intelligent sensors and instrumentation.

**ASSISTANT
PROFESSOR**



KYLE SMITH

Nutrition and Integrative Physiology - k.smith@fsu.edu

<https://youtu.be/B1KwzqmQzE8>

Degree Institution: PhD, University of Arizona

Research Interests: The interplay between nutrition, exercise, and the immune system, safeguarding astronaut health for future long-duration spaceflight missions, and optimizing athletic performance.

**VISITING
ASSISTANT
PROFESSOR**

NEW FACULTY DIRECTORY 2023-2024



CHRISTOPHER SOLIS-OCAMPO

Nutrition and Integrative Physiology - csolis@fsu.edu

Degree Institution: PhD, South Dakota State University

Research Interests: Understanding how cardiac muscle cells sense mechanical cues and how aberrant signaling leads to diseases like hypertrophy, cardiomyopathies, and atrophy.

ASSISTANT
PROFESSOR

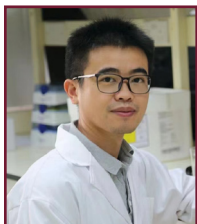

QUANCAI SUN

Nutrition and Integrative Physiology - qsun@fsu.edu

<https://youtu.be/gpvA4VgRgEk>

Degree Institution: PhD, University of Massachusetts Amherst

Research Interests: Understanding the beneficial influence of food components on human health and its underlying mechanisms.

ASSISTANT
PROFESSOR

COLLEGE OF HOSPITALITY



MILLICENT NJERI

<https://youtu.be/SZpuVNNdy10>

Degree Institution: PhD, University of North Texas

Research Interests: Consumer psychology, specifically in private clubs and tourism destinations.

ASSOCIATE
PROFESSOR



HYEKYUNG (DANIELLE) PARK

<https://youtu.be/ImphnGZtAAM>

Degree Institution: PhD, University of Houston

Research Interests: Service innovation, specifically exploring the intersection of hospitality technology and big data, business analytics, revenue management, and project management.

ASSOCIATE
PROFESSOR

INSTITUTE OF SCIENCE & PUBLIC AFFAIRS



STEPHEN BETTS

Center for Information Management & Educational Services • sbetts@fsu.edu

Research Interests: System design and development specific to web and mobile applications.

COMPUTER
RESEARCH
SPECIALIST



HOPE JONES

Center for Prevention and Early Intervention Policy • hjones4@fsu.edu

Degree Institution: MPH, Tulane University

Research Interests: Maternal and child health.

RESEARCH
FACULTY I



JILL LITTLE-BROWN

Center for Prevention and Early Intervention Policy • jslittle@fsu.edu

Degree Institution: MS, Florida State University

Research Interests: Teen parents involved in the judicial and child welfare programs.

ASSISTANT IN
RESEARCH



MONIQUE WILKINSON

Center for Prevention and Early Intervention Policy • mmwilkinson@fsu.edu

<https://youtu.be/FRZo4IAkuJU>

Degree Institution: MS, Nova Southeastern University

Research Interests: Child development, early childhood education.

INSTRUCTIONAL
SPECIALIST I

COLLEGE OF LAW



NADIA BANTEKA

nbanteka@law.fsu.edu

Degree Institution: SJD, University of Pennsylvania Carey Law School

Research Interests: Criminal law and procedure, policing, their intersection with artificial intelligence, and international law.

**ASSISTANT
PROFESSOR
GARY &
SALLYN PAJCIC
PROFESSOR**



JESSICA DWORKIN

jdworkin@law.fsu.edu

Degree Institution: JD, Duke University School of Law

Research Interests: Strategic recruitment and communication plan for J.D. degree and non-degree law programs.

**INSTRUCTIONAL
SPECIALIST
III, ASSISTANT
DEAN OF
ADMISSIONS**



JACOB EISLER

jeisler@law.fsu.edu

Degree Institution: PhD/JD, Harvard University

Research Interests: Law and moral theory of democratic process, anti-corruption law, and constitutional law.

**ASSISTANT
PROFESSOR**



ERIKA NYBORG-BURCH

enyborgburch@fsu.edu

Degree Institution: JD, Yale Law School

Research Interests: Pedagogical approaches to experiential education and the intersections between immigration law, procedure, and access to courts.

**TEACHING
FACULTY I**



BRIAN SLOCUM

bslocum@fsu.edu

Degree Institution: PhD, University of California, Davis

Research Interests: Legislation/statutory interpretation, language and law, administrative law, and contracts.

PROFESSOR



CECELIA SMITH

csmith@law.fsu.edu

Degree Institution: JD, Duke University School of Law

Research Interests: Legal writing.

**TEACHING
FACULTY I**

NEW FACULTY DIRECTORY 2023-2024



ALEXANDER TESIS

atsesis@fsu.edu

Degree Institution: JD, Chicago-Kent College of Law

Research Interests: Constitutional law.

PROFESSOR

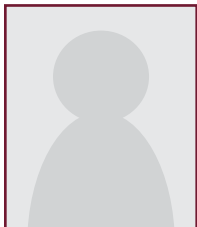

AARON VOLOJ DESSAUER

Degree Institution: JD, Yale Law School

Research Interests: Internet Governance; Cyber Law and Policy; Constitutional Law and Legal Philosophy.

EXECUTIVE DIRECTOR
OF THE INSTITUTE FOR
LAW, TECHNOLOGY, AND
INNOVATION, VISITING
INSTRUCTIONAL SPECIALIST I



ZHUHAO (HENRY) WANG

hwang@law.fsu.edu

Degree Institution: SJD, Northwestern University Pritzker School of Law

Research Interests: Evidence law, civil procedure, alternative dispute resolution, and comparative Chinese law.

ASSISTANT
PROFESSOR

LEARNING SYSTEMS INSTITUTE



JULIE CHAPPELL

jchappell2@fsu.edu

Degree Institution: MS, University of Central Florida

Research Interests: Early childhood education, school readiness, and evaluation.

ASSISTANT IN
RESEARCH



HEATHER FRENCH

hfrench@fsu.edu

Degree Institution: MS, University of Florida

Research Interests: Pre-K-2 elementary mathematics.

ASSISTANT IN
RESEARCH



PROBAK KARIM

pkarim@fsu.edu

Degree Institution: MS, St. Francis Xavier University

Research Interests: Early grade literacy, teacher education.

ASSISTANT IN
RESEARCH

NEW FACULTY DIRECTORY 2023-2024



ZAIDA MCGINLEY

zaida.mcGinley@fsu.edu

Degree Institution: MS, Florida International University

Research Interests: Curriculum development, English language arts, professional development for teachers, teacher preparation, and literature.

**ASSISTANT IN
RESEARCH**



NICOLA ROBERTSON

nrobertson@fsu.edu

Degree Institution: MS, Cornell University

Research Interests: Curriculum, teacher training.

**ASSISTANT IN
RESEARCH**



KATHRYN SCHELL

k.schell@fsu.edu

Degree Institution: MA, Florida State University

Research Interests: The intersection of literacy, language, and teacher development in early childhood and early grade education in low and middle-income countries.

**ASSISTANT IN
RESEARCH**



KRYSTAL SELLERS

ksellers@fsu.edu

Degree Institution: EdD, University of Central Florida

Research Interests: Reading instruction & curriculum, educational psychology, beginning teacher mentoring, diverse populations, and self-efficacy beliefs.

**ASSISTANT IN
RESEARCH**



ELIZABETH TRENTANELLI

etrentanelli@fsu.edu

Degree Institution: MS, University of South Florida

Research Interests: Civic engagement, facilitation, and distilling complex public policy topics for a wide variety of learning styles and levels of previous knowledge.

**ASSISTANT IN
RESEARCH**

COLLEGE OF MEDICINE



MEGAN DEICHEN HANSEN

Behavioral Sciences & Social Medicine • megan.deichen@med.fsu.edu

Degree Institution: PhD, Florida State University

Research Interests: Promoting access to perinatal care for medically underserved populations, to develop and refine desirable, patient-centered interventions that enhance equitability of optimal health outcomes.

CLINICAL
ASSISTANT
PROFESSOR



KAREN MACDONELL

Behavioral Sciences & Social Medicine • kmacdonell@fsu.edu

Degree Institution: PhD, Loyola University

Research Interests: Developing and evaluating behavioral interventions for adolescents and young adults to promote health and health equity.

ASSOCIATE
PROFESSOR



DONNA HILL

Clinical Sciences • donna.hill@med.fsu.edu

Degree Institution: MD, University of Florida

Research Interests: Neurology.

CLINICAL
PROFESSOR



MAURICIO RAMIREZ

FSU BehavioralHealth Clinic • mauricio.ramirez@med.fsu.edu

Degree Institution: MSW, Florida State University

Research Interests: Bipolar, depression, anxiety, impulse control disorders, addiction, alcohol and substance misuse, and trauma.

INSTRUCTIONAL
SPECIALIST I



JASON BEAVER

Physician Assistant Program • jason.beaver@med.fsu.edu

<https://youtu.be/HuclV9f-eXc>

Degree Institution: MHS, University of Oklahoma

Research Interests: Clinical medicine courses with an emphasis on the surgical setting.

CLINICAL
ASSISTANT
PROFESSOR



KIMBERLY POWELL

Physician Assistant Program • kpowell2@fsu.edu

Degree Institution: MPAS, South University

Research Interests: Helping shape our future Physician Assistant colleagues.

CLINICAL
ASSISTANT
PROFESSOR

NEW FACULTY DIRECTORY 2023-2024



MARIA WHYTE

Simulation Center • mwhyte@fsu.edu

Degree Institution: DHSc, Nova Southeastern University

Research Interests: Simulation, interprofessional teaching and learning.

INSTRUCTIONAL
SPECIALIST I



KAREN HAMAD

SMH Internal Medicine Residency Program • karen.hamad@med.fsu.edu

Degree Institution: MD, Tulane University

Research Interests: Internal medicine pediatrics.

CLINICAL
ASSOCIATE
PROFESSOR

COLLEGE OF MOTION PICTURE ARTS



ANDRES GALEANO PIEDRAHITA

agaleano2@fsu.edu

Degree Institution: MFA, Academy of Art University

Research Interests: Real-time lighting, cinematography, film, and storytelling.

ADJUNCT



ALESSANDRO SOARES

asoares@filmschool.fsu.edu

https://youtu.be/19yjruA_4cc

Degree Institution: MFA, Florida State University

Research Interests: Film and television production and post-production, film theory and history.

TEACHING
FACULTY I

COLLEGE OF MUSIC



ELIZABETH AVERY

eavery@fsu.edu

Degree Institution: DMA, Eastman School of Music

Research Interests: Collaborative pianist performing primarily with singers, vocal/opera coaching, and 21st century repertoire for voice and piano.

PROFESSOR AND
ASSOCIATE DEAN
OF ACADEMIC
AFFAIRS AND
DIRECTOR OF
GRADUATE STUDIES



MARK BELFAST JR.

mbelfast@fsu.edu

Degree Institution: PhD, Florida State University

Research Interests: Teacher effectiveness, music teacher education, jazz pedagogy and performance, and music for special populations.

ASSISTANT
PROFESSOR



HANA BELOGLAVEC

hbeloglavec@fsu.edu

<https://youtu.be/16M-yO-1wik>

Degree Institution: DMA, Northwestern University

Research Interests: Trombone soloist, chamber musician, and orchestral musician, commissioning and performing works for trombone and loop pedal.

ASSISTANT
PROFESSOR

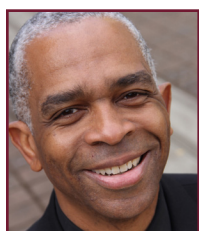

RODNEY DORSEY

rdorsey@fsu.edu

Degree Institution: DM, Northwestern University

Research Interests: Conducting, wind band literature.

PROFESSOR



FLOR DEL CIELO HERNANDEZ

fhernandez2@fsu.edu

https://youtu.be/W15_ZgGMaUA

Degree Institution: PhD, Florida State University

Research Interests: Mental health and music therapy, client-centered care.

ASSISTANT
PROFESSOR



MATTHEW HIGHTOWER

mhightower@fsu.edu

<https://youtu.be/FNEcu6-HCsg>

Degree Institution: DMA, University of Texas

Research Interests: Chamber music composition and composing, arranging, commissioning, and performing new music for solo tuba.

ASSISTANT
PROFESSOR

NEW FACULTY DIRECTORY 2023-2024



DAWN IWAMASA

diwamasa@fsu.edu

https://youtu.be/5Vm4N7_3iYU

Degree Institution: PhD, Florida State University

Research Interests: Higher education, clinical training, music therapy policy, and healthcare datamining.

**ASSISTANT
PROFESSOR**



DAVID KNAPP

dknapp@fsu.edu

Degree Institution: PhD, Florida State University

Research Interests: Popular music education, digital music, and community music using mixed methods.

**ASSISTANT
PROFESSOR**



MARY MATTHEWS

mmatthews2@fsu.edu

<https://youtu.be/jB3-3qh29Fs>

Degree Institution: DMA, The Hartt School of Music, University of Hartford

Research Interests: Flute pedagogy, diversifying and expanding the standard flute repertoire, and commissioning new works.

**ASSISTANT
PROFESSOR**



BERNARD MCDONALD

bmmcdonald@fsu.edu

Degree Institution: DM, Indiana University

Research Interests: Active conductor, collaborative pianist, and vocal coach.

**ASSOCIATE
PROFESSOR,
DIRECTOR OF
OPERA**

NATIONAL HIGH MAGNETIC FIELD LABORATORY



DANIEL DAVIS

ddavis@asc.magnet.fsu.edu

Degree Institution: PhD, Florida State University

Research Interests: Design, transient simulation, testing, and analysis of high temperature superconducting magnets, cables, and novel instrumentation.

**VISITING
RESEARCH
FACULTY I**



HANNAH MATOS PIMENTEL

hpimentel@magnet.fsu.edu

Degree Institution: Masters, Federal University of Goiás

Research Interests: Microscopy, Scanning Electron Microscopy, Dual Beam, and Focused Ion Beam.

**ASSISTANT IN
RESEARCH**



TOMAS ORLANDO

torlando@magnet.fsu.edu

<https://youtu.be/9qL8ngdWwB0>

Degree Institution: PhD, University of Pavia, Italy

Research Interests: Developing dynamic nuclear polarization, electron paramagnetic resonance at high magnetic fields.

**RESEARCH
FACULTY I**



YU SUETOMI

yu.suetomi@magnet.fsu.edu

<https://youtu.be/swO2rLI8NS8>

Degree Institution: PhD, Chiba University, Japan

Research Interests: Developing a high-field superconducting magnet with High-Temperature Superconductor (HTS), creating a numerical simulation model for an HTS magnet.

**RESEARCH
FACULTY I**



AMRIT VENKATESH

avenkatesh@magnet.fsu.edu

<https://youtu.be/PutdCyy6XSY>

Degree Institution: PhD, Iowa State University

Research Interests: Developing a technique called nuclear magnetic resonance spectroscopy to study materials that enable a sustainable future.

**RESEARCH
FACULTY I**



ANDREW WOODS

awoods@magnet.fsu.edu

Degree Institution: PhD, Lancaster University, UK

Research Interests: Behavior of materials at ultra-low temperatures, development of the techniques required to effectively study them.

**RESEARCH
FACULTY I**

COLLEGE OF NURSING



JIE CHEN

jchen14@fsu.edu

<https://youtu.be/Jx9MXAeRDN4>

Degree Institution: PhD, University of Connecticut

Research Interests: Pain and symptom management in older adults with multiple chronic conditions.

**ASSISTANT
PROFESSOR**



ELLYN COUILLARD

ecouillard@fsu.edu

Degree Institution: PhD, University of South Florida

Research Interests: Student affairs, higher education administration.

**TEACHING
FACULTY I**



RYLAN DOUTHETT

rdouthett@fsu.edu

https://youtu.be/T9UXWC_cohI

Degree Institution: DNP, University of Florida

Research Interests: Hypertension management guidelines, undergraduate pedagogy.

**TEACHING
FACULTY I**



KRISTIN FADALE

klavigne@fsu.edu

Degree Institution: DNP, Duke University

Research Interests: Emergency medicine, simulation-based learning.

**VISITING
TEACHING
FACULTY II**



ADAM HANLEY

awh10d@fsu.edu

Degree Institution: PhD, Florida State University

Research Interests: The role of mindfulness-induced altered states of consciousness in promoting therapeutic change and psychological well-being.

**ASSOCIATE
PROFESSOR**



LISA HIGHTOW-WEIDMAN

lhightowweidman@fsu.edu

Degree Institution: MD, University of Virginia

Research Interests: Development, implementation, and evaluation of digital health interventions (DHIs) to address the HIV Care Continuum for adolescents and young adults.

**PROFESSOR,
INTERIM
ASSOCIATE
DEAN FOR
RESEARCH**

NEW FACULTY DIRECTORY 2023-2024



KATE MUESSIG

kmuessig@fsu.edu

Degree Institution: PhD, Johns Hopkins Bloomberg School of Public Health

Research Interests: Developing interventions that combine digital health tools, behavior change support, and health systems navigation to improve health outcomes and reduce health inequities.

PROFESSOR



LAURA REDFERN

lld9971@fsu.edu

Degree Institution: DNP, Florida State University

Research Interests: Including experiential learning through simulation experiences, developing critical thinking skills in nursing students.

TEACHING
FACULTY I



JENNIFER SCHNIPPERT

jschnippert@fsu.edu

<https://youtu.be/E986dVK1rBc>

Degree Institution: DNP, Florida State University

Research Interests: Incorporation of healthcare simulation into graduate nursing curriculum in order to improve student competency and knowledge.

VISITING
TEACHING
FACULTY II



SETOR "KOFI" SORKPOR

ssorkpor@fsu.edu

https://youtu.be/RLY21HrEJ_c

Degree Institution: PhD, University of Texas Health Sciences

Research Interests: Health promotion interventions to optimize chronic health conditions like chronic pain among underserved and marginalized populations.

ASSISTANT
PROFESSOR



AMANDA WINROW

awinrow@fsu.edu

Degree Institution: DNP, Minnesota State University, Mankato

Research Interests: Women and children health, outcomes in nursing.

TEACHING
FACULTY II



CARLI ZEGERS

czegers@fsu.edu

Degree Institution: PhD, University of Nebraska Medical Center

Research Interests: Health literacy, health equity, and health policy in underserved populations.

ASSOCIATE
PROFESSOR

PANAMA CITY CAMPUS



ANDREW BONNER

ABA/Psychology • abonner3@fsu.edu

<https://youtu.be/5MEvX9QU134>

Degree Institution: PhD, University of Florida

Research Interests: Applied behavior analysis and development, evaluation of interventions that create more nurturing environments for young people.

TEACHING
FACULTY I



LAUREN GIBSON

Elementary Education • lcgibson@fsu.edu

Degree Institution: PhD, New York University

Research Interests: Elementary education.

VISITING
TEACHING
FACULTY I



TWAN CAPEHART

Mechanical Engineering • tcapehart@pc.fsu.edu

Degree Institution: PhD, Florida A&M University

Research Interests: Mechatronic systems, dynamic robotic systems, mechanical design innovation, and bio-inspired mechanisms.

TEACHING
FACULTY I



R. KYLE HODGEN

Nurse Anesthesia • rhodgen@fsu.edu

Degree Institution: DNP, University of Alabama at Birmingham

Research Interests: Utilization of high fidelity, 360-degree immersive educational technologies in the delivery of hands-on, technical instruction for nurse anesthesia students.

TEACHING
FACULTY I



RIFAT FATEMA

Physics • rfatema@pc.fsu.edu

Degree Institution: PhD, Florida State University

Research Interests: Lattice dynamics and structures of crystals, teaching physics courses for engineering and biological science majors.

VISITING
TEACHING
FACULTY I

NEW FACULTY DIRECTORY 2023-2024



SOPHIA CRITTENDEN

Social Work • slcrittenden@fsu.edu

Degree Institution: MSW, University of New England

Research Interests: Social work, research surrounding increased mental health mentoring groups in school settings.

VISITING
TEACHING
FACULTY I



KRISTIN GIBSON-STEELE

Spanish • kk09g@fsu.edu

Degree Institution: PhD, Florida State University

Research Interests: Spanish.

VISITING
TEACHING
FACULTY I

COLLEGE OF SOCIAL SCIENCES & PUBLIC POLICY



DEREEF JAMISON

African American Studies • djamison@fsu.edu

https://youtu.be/7OCDjTt1k_Y

Degree Institution: PhD, Temple University

Research Interests: Africana intellectual history, the intellectual history and diasporic connections of Africana psychology, and the psychology of race and racism.

TEACHING
FACULTY I

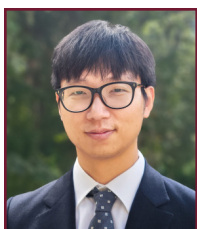

YONGGYUN (YG) KIM

Economics • ykim22@fsu.edu

Degree Institution: PhD, Duke University

Research Interests: Economic theory, contract theory, information economics, and innovation.

VISITING
ASSISTANT
PROFESSOR



KALYANI PADMAKUMAR

Economics • kpadmakumar@fsu.edu

Degree Institution: PhD, Pennsylvania State University

Research Interests: Policy-relevant questions at the intersection of macroeconomics, development economics, and labor economics.

ASSISTANT
PROFESSOR



KATHERINE YEWELL

Economics • kyewell@fsu.edu

Degree Institution: PhD, Vanderbilt University

Research Interests: Analyzing public policies affecting maternal and child health outcomes, household resources, and food insecurity.

ASSISTANT
PROFESSOR

NEW FACULTY DIRECTORY 2023-2024



DOUGLAS ALLEN

Geography • dlallen@fsu.edu

Degree Institution: PhD, Florida State University

Research Interests: How place and geography impact and are impacted by affirmative practices in pursuit of more just communities.

ASSISTANT
PROFESSOR



EMILY BILLO

Geography • ebillo@fsu.edu

<https://youtu.be/MGoB78BLn0>

Degree Institution: PhD, Syracuse University

Research Interests: Racial and gender logics that underpin resource extraction in Ecuador, gendered resistance to a proposed state-led copper mine in the region of Intag.

ASSOCIATE
PROFESSOR



AMBER DEJOHN

Geography • adejohnpitlock@fsu.edu

<https://youtu.be/i4FJ7P7q99k>

Degree Institution: PhD, University of Toronto

Research Interests: Promoting mental and physical health among older adults, especially migrants.

ASSISTANT
PROFESSOR



ZIQI LI

Geography

Degree Institution: PhD, Arizona State University

Research Interests: Developing statistical and machine learning methods to investigate geographical phenomena and their underlying processes.

ASSISTANT
PROFESSOR



CAMILO RUBBINI

Interdisciplinary Social Sciences • crubbini@fsu.edu

Degree Institution: PhD, Stony Brook University

Research Interests: Industrial organization, applied game theory, and economic education.

TEACHING
FACULTY I



ANDY BALLARD

Political Science • aoballard@fsu.edu

<https://youtu.be/I3ivmvCv30U>

Degree Institution: PhD, Duke University

Research Interests: American politics and statistics, with a focus on legislatures, political parties, quantitative text analysis, and machine learning.

ASSISTANT
PROFESSOR



OLGA GASPARYAN

Political Science • ogasparyan@fsu.edu

<https://youtu.be/PoIOIXyXTVE>

Degree Institution: PhD, University of Rochester

Research Interests: The overlap of public policy and computational social science.

ASSISTANT
PROFESSOR

NEW FACULTY DIRECTORY 2023-2024



AIDAN MILLIFF

Political Science • amilliff@fsu.edu

Degree Institution: PhD, Massachusetts Institute of Technology

Research Interests: The politics of violence and conflict, with a focus on how civilians navigate violent environments ranging from wars to riots and criminal violence.

ASSISTANT
PROFESSOR



MAURICIO ASTUDILLO-RODAS

Public Administration

<https://youtu.be/lK0pcbuiOzs>

Degree Institution: PhD, Rutgers University

Research Interests: Qualitative and quantitative approaches to problems of human resources administration in public agencies.

ASSISTANT
PROFESSOR



XUE GAO

Public Administration • xgao5@fsu.edu

Degree Institution: PhD, University of Texas at Austin

Research Interests: The dynamic interplay between policy, politics, technology, business, and society in the context of the energy transition process.

ASSISTANT
PROFESSOR



RAOUL LAVIN

Public Administration • rlavin@fsu.edu

<https://youtu.be/OZl7jjoL87Y>

Degree Institution: MPA, Florida State University

Research Interests: Local government administration, professionalism and ethics in local government, strategic planning, strategic leadership, and budgeting and financial management.

TEACHING
FACULTY I



HONGTAO YI

Public Administration • h.yi@fsu.edu

Degree Institution: PhD, Florida State University

Research Interests: The intersection of public policy, public administration, and energy and environment.

PROFESSOR



MELISSA BAMFORD

Sociology • mbamford@admin.fsu.edu

<https://youtu.be/dZVnfvn7sAA>

Degree Institution: PhD, Florida State University

Research Interests: Integrate current events, media, sociological theories, and data with the intention that students will learn to recognize their own role in shaping society.

TEACHING
FACULTY II



MATTHEW BROOKS

Sociology • matt.brooks@fsu.edu

https://youtu.be/TK_slfsIWSE

Degree Institution: PhD, Pennsylvania State University

Research Interests: Social and economic inequalities between rural and urban areas of the United States.

ASSISTANT
PROFESSOR

NEW FACULTY DIRECTORY 2023-2024



KELLY RUSSELL

Sociology • klrussell@fsu.edu

Degree Institution: PhD, University of Michigan

Research Interests: The politics of social policy, the American welfare state, economic and political sociology, inequality, and qualitative methods.

TEACHING
FACULTY I



MEAGHAN MCSORLEY

Urban & Regional Planning • mmcsorley@fsu.edu

<https://youtu.be/v1HrwgMv8LY>

Degree Institution: PhD, Georgia Institute of Technology

Research Interests: How planners can promote human health and wellbeing through their day-to-day work of supporting communities.

ASSISTANT
PROFESSOR

COLLEGE OF SOCIAL WORK



KATIE BERRY

Florida Institute for Child Welfare (FICW) • krberry@fsu.edu

Degree Institution: MSW, Florida State University

Research Interests: Mental health and well-being of children and families.

VISITING
RESEARCH
FACULTY



LISA MAGRUDER

Florida Institute for Child Welfare (FICW) • lmagruder@fsu.edu

Degree Institution: PhD, University of Denver

Research Interests: Child welfare, intimate partner violence, program evaluation, and qualitative inquiry.

DIRECTOR, FLORIDA
INSITUTE OF CHILD
WELFARE, RESEARCH
FACULTY I



VIVIAN MILLS

Florida Institute for Child Welfare (FICW) • vkmills@fsu.edu

Degree Institution: PhD, University of South Florida

Research Interests: Child welfare policy and practices, in particular the impacts on biological and foster parents and front line workers.

RESEARCH
FACULTY I



LAUREN STANLEY

Florida Institute for Child Welfare (FICW) • lstanley@fsu.edu

Degree Institution: PhD, Florida State University

Research Interests: How child welfare organizations can better support their child welfare workers to enhance child outcomes.

RESEARCH FACULTY I,
ASSISTANT DIRECTOR
OF ORGANIZATIONAL
DEVELOPMENT
RESEARCH AND
EVALUATION

NEW FACULTY DIRECTORY 2023-2024



DERRICK STEPHENS

Florida Institute for Child Welfare (FICW) • dstephens@fsu.edu

Degree Institution: MBA, MSW, University of Central Florida

Research Interests: Child welfare, foster care, brain development, physical and mental health, Virtual and Augmented Reality, and Artificial Intelligence.

RESEARCH
FACULTY I



QUICHANG (KATY) CAO

qciao@fsu.edu

Degree Institution: PhD, Ohio State University

Research Interests: Aging, gerontology, social network, and mental and cognitive health.

ASSOCIATE
PROFESSOR



ERIKA CUFFY

ecuffy@fsu.edu

<https://youtu.be/gmQCLmU3gFU>

Degree Institution: MSW, Florida State University

Research Interests: Human trafficking in America, working with children of inmates.

TEACHING
FACULTY I



LISA JACKSON

lisa.a.jackson@fsu.edu

Degree Institution: MSW, Florida State University

Research Interests: Clinical practice, policy and practice evaluation, child maltreatment, and human behavior in the social environment.

TEACHING
FACULTY I



JOHN MOORE

jmoore6@fsu.edu

<https://youtu.be/PMNWs9KPC1g>

Degree Institution: PhD, University of Texas at Austin

Research Interests: Identifying determinants of substance use behavior change.

ASSOCIATE
PROFESSOR



DAVID SPRINGER

dwspringer@fsu.edu

Degree Institution: PhD, Florida State University

Research Interests: Public policy, community building, and collaborative leadership that promotes mental well-being and resilient communities.

PROFESSOR
AND DEAN



GASHAYE TEFERA

gtefera@fsu.edu • <https://youtu.be/h69kw6xlCsA>

Degree Institution: PhD, University of Missouri - Columbia

Research Interests: Health disparities, equity, and social justice among vulnerable populations including immigrant, refugee, indigenous, older adults, international students, and low-income communities.

ASSOCIATE
PROFESSOR

UNDERGRADUATE STUDIES



ALICIA BATAILLES

Center for Undergraduate Research & Academic Engagement (CRE)

alicia.batailles@fsu.edu

Degree Institution: MS, Stony Brook University

Research Interests: Supporting both students and research mentors participating in undergraduate research opportunities.

INSTRUCTIONAL
SPECIALIST
I, ASSOCIATE
DIRECTOR OF
CRE



HENRY MAKLAKIEWICZ

Honors • hmaklakiewicz@fsu.edu

Degree Institution: PhD, University of Miami

Research Interests: Workforce education, economic development.

ADJUNCT



KENDRA SLAYTON

Honors • kslayton@fsu.edu

<https://youtu.be/pXOnYiW9aXY>

Degree Institution: PhD, University of Tennessee

Research Interests: Middle English, gender, agency and free will, and introducing students to the Global Middle Ages.

TEACHING
FACULTY I



DANIELLE PORTER

Office of Retention • danielle.lewis@fsu.edu

Degree Institution: MS, Florida State University

Research Interests: Leadership development, peer mentorship.

INSTRUCTIONAL
SPECIALIST
I, ASSOCIATE
DIRECTOR OF
RETENTION



GENNA BOYD

Transfer Student Services • gboyd@fsu.edu

Degree Institution: MPA, Florida State University

Research Interests: Transfer student academic recovery and transition support.

SR. ACADEMIC
PROGRAM
SPECIALIST



BRANDON SARIDJO

Transfer Student Services • bsaridjo@fsu.edu

Degree Institution: MSW, Florida State University

Research Interests: Transfer student academic recovery and transition support.

TRANSFER
STUDENT SUCCESS
COORDINATOR,
ACADEMIC
PROGRAM
SPECIALIST

UNIVERSITY LIBRARIES



NEELAM BHARTI

nbharti@fsu.edu

Degree Institution: PhD, Jamia Millia Islamia, New Delhi, India; MLIS, University of Missouri

Research Interests: Developing a shared vision and goals for FSU Libraries that align with the university's overall priorities.

UNIVERSITY
LIBRARIAN,
ASSOCIATE DEAN
FOR RESEARCH
AND LEARNING
SERVICES



CRYSTAL MATHEWS

cmmathews@fsu.edu

Degree Institution: MLIS, Florida State University

Research Interests: Developing FSU Libraries outreach and student engagement programs to facilitate student success, enhancing the libraries' impact by developing partnerships with other organizations and leaders across campus.

STUDENT
ENGAGEMENT
LIBRARIAN



DEBRA HANKEN KURTZ

dhankenkurtz@fsu.edu

Degree Institution: MS, UNC Chapel Hill

Research Interests: Privacy and research data, linked data, and open scholarship.

UNIVERSITY
LIBRARIAN,
ASSOCIATE DEAN
FOR TECHNOLOGY
AND DIGITAL
SCHOLARSHIP