

**New Faculty  
Orientation**

*August 2021*



*Link to online  
New Faculty Orientation  
website*



***FSU ADMINISTRATION***  
**2021–2022**

University President	Richard McCullough
Provost and Executive Vice President for Academic Affairs	Sally E. McRorie
Vice President and Director of Athletics	David Coburn
Vice President for Faculty Development and Advancement	Janet Kistner
Vice President for Finance and Administration	Kyle Clark
Interim Vice President for Institutional Advancement	Andy Jhanji
Interim Vice President for Research	Laurel Fulkerson
Vice President for Student Affairs	Amy Hecht
College of Applied Studies/Panama City (FL) Campus	Dean Randy Hanna
College of Arts and Sciences	Dean Sam Huckaba
College of Business	Dean Michael Hartline
College of Communication and Information	Interim Dean Steve McDowell
College of Criminology and Criminal Justice	Dean Thomas Blomberg
College of Education	Dean Damon Andrew
FAMU-FSU College of Engineering	Dean J. Murray Gibson
Jim Moran College of Entrepreneurship	Dean Susan Fiorito
College of Fine Arts	Dean James Frazier
Dedman College of Hospitality	Dean Don Farr
College of Health and Human Sciences	Dean Michael Delp
College of Law	Dean Erin O’Hara O’Connor
College of Medicine	Dean John Fogarty
College of Motion Picture Arts	Dean Reb Braddock
College of Music	Dean Todd Queen
College of Nursing	Dean Jing Wang
College of Social Sciences and Public Policy	Dean Tim Chapin
College of Social Work	Dean James Clark
Division of Undergraduate Studies	Dean Joe O’Shea
The Graduate School	Dean Mark Riley
University Libraries	Dean Gale Etschmaier



Welcome to Florida State University our 16th President, Richard "Rick" McCullough, Ph.D., his wife, Jai Vartikar, Ph.D., and their two children, Jason and Dylan.

*Welcome*  
FSU

# NEW FACULTY DIRECTORY 2021-2022

---

## COLLEGE OF APPLIED STUDIES PANAMA CITY, FL CAMPUS

---



**PAUL BAURES**

TEACHING FACULTY I

[pbaures@fsu.edu](mailto:pbaures@fsu.edu)

[https://youtu.be/w\\_0arNm2HGQ](https://youtu.be/w_0arNm2HGQ)

Department of Chemistry and Biochemistry

Degree Institution: University of Minnesota, Ph.D.

Research Interests: Includes medicinal chemistry, materials chemistry, developing an inhibitor of fatty acid synthase—an enzyme that makes palmitic acid—which is currently being tested in a mouse model of breast cancer; and investigating materials with antifreeze properties for possible applications as coatings or in the cryopreservation of biological materials.



**MAURICIO BRAUN CHAGAS**

TEACHING FACULTY I

[mbraunchagas@fsu.edu](mailto:mbraunchagas@fsu.edu)

Department of Mechanical Engineering

Degree Institution: Florida State University, Ph.D.

Research Interests: Computational design, simulation and optimization of thermal systems; thermal management; and sustainable energy topics—such as solar and wind energy.



**TORY PEEK**

TEACHING FACULTY I

[jtpeek@fsu.edu](mailto:jtpeek@fsu.edu)

Department of Public Health

Degree Institution: University of South Florida, D.P.H.

Research Interests: Global health, disaster management, humanitarian assistance, human trafficking, ethics and integrity.



**FRANK MARMO**

TEACHING FACULTY I

[fmarmo@fsu.edu](mailto:fmarmo@fsu.edu)

Department of Public Safety and Security

Degree Institution: California University of Pennsylvania, D.C.J.

Research Interests: Criminal justice management, active school shooters, gender dynamics in police agencies, police bias and under/over policing, intelligence in law enforcement, police operations, interview and interrogation, terrorism and intelligence matters, organized crime, and weapons of mass destruction.

# NEW FACULTY DIRECTORY 2021-2022

## COLLEGE OF ARTS AND SCIENCES



**ASHWANTH CHRISTOPHER FRANCIS**

**ASSISTANT PROFESSOR**

[acfrancis@fsu.edu](mailto:acfrancis@fsu.edu)

<https://youtu.be/Fnfe81LOoP4>

Department of Biological Science

Degree Institution: Scuola Normale Superiore di Pisa, Italy, Ph.D.

Research Interests: Understanding how viruses reach their replication centers within the nucleus of living cells using a combination of cellular, molecular, genomics and biophysical techniques including quantitative live-cell imaging and fluorescence guided cryo-Electron Tomography approaches to study the biophysical nature of virus-host interactions.



**STEPHEN SMITH**

**TEACHING FACULTY III**

[ssmith30@fsu.edu](mailto:ssmith30@fsu.edu)

<https://youtu.be/k4Gm4AjLq1w>

Department of Classics

Degree Institution: University of Virginia, Ph.D.

Research Interests: Augustan Latin literature, ancient epic, mythology, and Latin and Greek language pedagogy.



**EMILY STEWART**

**ASSISTANT PROFESSOR**

[emstewart@fsu.edu](mailto:emstewart@fsu.edu)

<https://youtu.be/27HTEVO4O7w>

Department of Earth, Ocean and Atmospheric Science

Degree Institution: Yale University, Ph.D.

Research Interests: When continents collide and mountain ranges are formed, chemical reactions in deeply-buried rocks can either release or sequester CO<sub>2</sub>, water, and other volatiles; and using a combination of field work, numerical modeling, and geochemical techniques to understand how these tectonically-driven reactions have shaped the evolution of the deep Earth and the habitability of our surface environment over billions of years.



**JILLIAN WEISE**

**ASSOCIATE PROFESSOR**

[jweise@fsu.edu](mailto:jweise@fsu.edu)

Department of English

Degree Institution: University of Cincinnati, Ph.D.

Research Interests: Poetry, performance art, and disability rights activism.



**ABRIA JA'MAR HARRIS**

**TEACHING FACULTY I**

[ajh10f@fsu.edu](mailto:ajh10f@fsu.edu)

FSU Teach

Degree Institution: Grand Canyon University, M.A.

Research Interests: Improving student outcomes in mathematics, equitable teaching and learning, and teacher preparedness for instruction.



**COURTNEY SIMMONS**

**TEACHING FACULTY I**

[crsimmons@fsu.edu](mailto:crsimmons@fsu.edu)

Department of Mathematics

Degree Institution: Oklahoma State University, Ph.D.

Research Interests: Undergraduate mathematics education, students' quantitative reasoning and modeling, and mathematical knowledge for teaching; and primarily investigation of student cognition at the interface of mathematics.

# NEW FACULTY DIRECTORY 2021-2022

---

## COLLEGE OF ARTS AND SCIENCES

---



**LT. COL. TRAVIS OWEN**

**PROFESSOR**

[towen2@fsu.edu](mailto:towen2@fsu.edu)

Department of Military Science

Degree Institution: Central Michigan University, M.S.

Research Interests: Aviation human factors, developing young aviators into professional pilots; and coaching, teaching and mentoring Army Officers to lead at the organizational level.



**KEVIN FOSSEZ**

**ASSISTANT PROFESSOR**

Department of Physics

Degree Institution: University of Caen, France, Ph.D.

Research Interests: The study of many-body open quantum systems at the atomic and nuclear scales, with a focus on emergent phenomena in weakly bound and unbound nuclei present in astrophysical processes and revealing unique information about nuclear forces and how the atomic nucleus self-organizes.



**RONGJIE LIU**

**ASSISTANT PROFESSOR**

[rliu3@fsu.edu](mailto:rliu3@fsu.edu)

[https://youtu.be/\\_pc1Renhlj4](https://youtu.be/_pc1Renhlj4)

Department of Statistics

Degree Institution: Rice University, Ph.D.

Research Interests: Bayesian statistics, Bayesian image processing, neuroimaging data analysis, reinforcement learning, machine learning, deep learning, and optimization.

---

## COLLEGE OF BUSINESS

---



**ANDREW SCHROWANG**

**TEACHING FACULTY I**

[aschrowang@fsu.edu](mailto:aschrowang@fsu.edu)

<https://youtu.be/RPbSAERjgW0>

Department of Finance

Degree Institution: Florida State University, Ph.D.

Research Interests: Empirical corporate finance, mergers and acquisitions, and short selling.



**SAEHEE (SAM) KANG**

**ASSISTANT PROFESSOR**

[skang3@fsu.edu](mailto:skang3@fsu.edu)

<https://youtu.be/No0sBDi9bDw>

Department of Management

Degree Institution: Rutgers University, Ph.D.

Research Interests: Strategic human resource management, compensation, innovation, and international management.



# NEW FACULTY DIRECTORY 2021-2022

---

## COLLEGE OF BUSINESS

---



**KEITH JONES**

[wkjones@fsu.edu](mailto:wkjones@fsu.edu)

Department of Rick Management/Insurance, Real Estate and Legal Studies

Degree Institution: Florida State University, B.S.

Research Interests: Risk management/insurance, personal lines, commercial lines, and company operations.

TEACHING FACULTY I

---

## CENTER FOR ADVANCED POWER SYSTEMS (CAPS)

---



**JACOB PARK**

[jppark@caps.fsu.edu](mailto:jppark@caps.fsu.edu)

Degree Institution: San Jose State University, M.S.

Research Interests: Real-time computational models of electronic power systems.

ASSISTANT IN RESEARCH

---

## COLLEGE OF COMMUNICATION AND INFORMATION

---

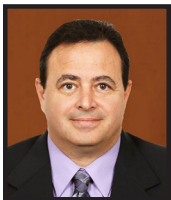

**JAMES GARBARINO**

[jgarbarino@fsu.edu](mailto:jgarbarino@fsu.edu)

School of Communication

Degree Institution: Florida State University, B.A.

Research Interests: Digital media production, sports media, writing for media, documentary, audio for production, producing and directing.

VISITING INSTRUCTIONAL SPECIALIST I



**SVITLANA JAROSZYNSKI**

[skalinskaya@fsu.edu](mailto:skalinskaya@fsu.edu)

School of Communication

Degree Institution: Florida State University, Ph.D.

Research Interests: Media regulations, disinformation, and language policies in the media.

VISITING TEACHING FACULTY I



**MAURICE JOHNSON**

[maurice.johnson@cci.fsu.edu](mailto:maurice.johnson@cci.fsu.edu)

School of Communication

Degree Institution: Florida State University, M.S.

Research Interests: Global mass communication and multicultural marketing communication, hip hop culture, and culturally responsive teaching and leadership.

VISITING TEACHING FACULTY I

# NEW FACULTY DIRECTORY 2021-2022

---

## COLLEGE OF COMMUNICATION AND INFORMATION

---



**ELIZABETH RAY**

[eray@fsu.edu](mailto:eray@fsu.edu)

School of Communication

Degree Institution: Florida State University, Ph.D.

Research Interests: Public relations, health communication, and crisis communication.

TEACHING FACULTY I



**JONMICHAEL SEIBERT**

[jcseibert@fsu.edu](mailto:jcseibert@fsu.edu)

School of Communication

Degree Institution: Florida State University, Ph.D.

Research Interests: Mass media, media production, new media, video games, virtual reality, entertainment, and morality decision making.

VISITING TEACHING FACULTY I



**KIMBERLY BROOKE OTT**

[kbott@fsu.edu](mailto:kbott@fsu.edu)

School of Communication Science and Disorders

Degree Institution: University of Memphis, M.A.

Research Interests: Early intervention for language and speech disorders, clinical supervision of graduate clinicians, autism, diagnostics, and speech sound disorders.

TEACHING FACULTY I

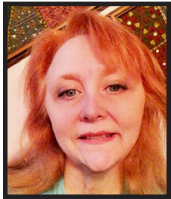

**APRIL POWELL**

[apowell@fsu.edu](mailto:apowell@fsu.edu)

School of Communication Science and Disorders

Degree Institution: Central Michigan University, Au.D.

Research Interests: Speech acoustics, speech intelligibility, and hearing loss prevention.

VISITING TEACHING FACULTY I

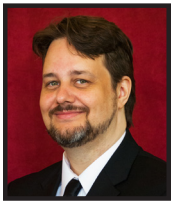

**TIM KANKE**

[tkanke@fsu.edu](mailto:tkanke@fsu.edu)

School of Information

Degree Institution: Florida State University, Ph.D.

Research Interests: Collaborative work organization and data practices, knowledge organization, and data curation.

VISITING ASSISTANT PROFESSOR

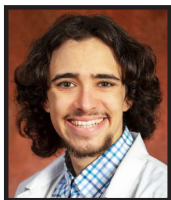

**LUCAS VON HOLLEN**

[lucas.vonhollen@cci.fsu.edu](mailto:lucas.vonhollen@cci.fsu.edu)

School of Information

Degree Institution: Florida State University, M.S.

Research Interests: Virtual reality, game development, robotics, and user interaction design.

VISITING TEACHING FACULTY I



# NEW FACULTY DIRECTORY 2021-2022

---

## COLLEGE OF CRIMINOLOGY AND CRIMINAL JUSTICE

---

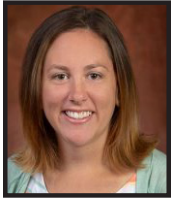

**JULIE BRANCALE**

**ASSISTANT PROFESSOR**

[julie.brancale@fsu.edu](mailto:julie.brancale@fsu.edu)

Degree Institution: Florida State University, Ph.D.

Research Interests: Juvenile and criminal justice policy evaluation, victimization across the life course, police use of technology, education and delinquency, and qualitative methods.



**JENNIFER BROWN**

**VISITING TEACHING FACULTY I**

[jmbrown5@fsu.edu](mailto:jmbrown5@fsu.edu)

Degree Institution: Florida State University, Ph.D.

Research Interests: Criminal justice policy, correctional and juvenile justice systems, rehabilitative programming, solitary confinement, the school-to-prison pipeline, and quantitative research methods.



**KIMBERLY DAVIDSON**

**ASSISTANT PROFESSOR**

[kdavidson@fsu.edu](mailto:kdavidson@fsu.edu)

<https://youtu.be/WcD2hvHqTI0>

Degree Institution: Pennsylvania State University, Ph.D.

Research Interests: Criminology, corrections, programming and rehabilitation, community reentry, and substance use.



**BENJAMIN FISHER**

**ASSISTANT PROFESSOR**

[bwfisher@fsu.edu](mailto:bwfisher@fsu.edu)

<https://youtu.be/4mmheCKUwck>

Degree Institution: Vanderbilt University, Ph.D.

Research Interests: School criminalization focusing on racial equity in issues related to school safety, security, and discipline.

---

## DEDMAN COLLEGE OF HOSPITALITY

---



**ABHINAV SHARMA**

**ASSISTANT PROFESSOR**

<https://youtu.be/GdKmIveshIg>

Degree Institution: Virginia Tech, Ph.D.

Research Interests: Strategy, economics of hospitality and tourism, revenue management, firm valuation, and social media.

# NEW FACULTY DIRECTORY 2021-2022

## COLLEGE OF EDUCATION



**ALOUNSO GILZENE**

[agilzene@fsu.edu](mailto:agilzene@fsu.edu)

**ASSISTANT PROFESSOR**

<https://youtu.be/JHpNBHq-dUg>

Department of Educational Leadership and Policy Studies

Degree Institution: Michigan State University, Ph.D.

Research Interests: Urban education, education policy, restorative practices, and culturally responsive school leadership.



**BRIAN FOSTER**

[bjfoster@fsu.edu](mailto:bjfoster@fsu.edu)

**TEACHING FACULTY I**

[https://youtu.be/h\\_0ySwGoSqU](https://youtu.be/h_0ySwGoSqU)

Department of Educational Psychology and Learning Systems

Degree Institution: Florida State University, Ph.D.

Research Interests: College student-athlete well-being and mental health, international student-athlete experiences, and sport psychology.



**BRET STAUDT WILLET**

[bret.staudtwillet@fsu.edu](mailto:bret.staudtwillet@fsu.edu)

**ASSISTANT PROFESSOR**

Department of Educational Psychology and Learning Systems

Degree Institution: Michigan State University, Ph.D.

Research Interests: Networked learning in online communities, informal learning environments such as those supported by social media platforms like Twitter and Reddit, and examining the identity-agency needed to navigate these environments, especially during disruptions and transitions.

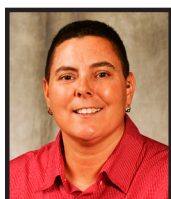

**JENNIFER PERRY**

[jnperry@fsu.edu](mailto:jnperry@fsu.edu)

**TEACHING FACULTY I**

<https://youtu.be/b0pLuov73Ck>

School of Teacher Education

Degree Institution: Stephen F. Austin State University, Ed.D.

Research Interests: Blind rehabilitation and pertinent issues of inclusion, diversity, equity, and accessibility for all students.



**MARK DIDONATO**

[mdidonato@fsu.edu](mailto:mdidonato@fsu.edu)

**TEACHING FACULTY I**

Department of Sport Management

Degree Institution: Florida State University, Ph.D.

Research Interests: Sport management.



**N. DAVID PIFER**

[david.pifer@fsu.edu](mailto:david.pifer@fsu.edu)

**ASSISTANT PROFESSOR**

Department of Sport Management

Degree Institution: University of Georgia, Ph.D.

Research Interests: Focus on sports analytics, the use of big data, and statistical analysis to help individuals and teams overcome constraints and biases to make better decisions.

# NEW FACULTY DIRECTORY 2021-2022

---

## FAMU-FSU COLLEGE OF ENGINEERING

---



**BAYANER ARIGONG**

**ASSISTANT PROFESSOR**

[barigong@eng.famu.fsu.edu](mailto:barigong@eng.famu.fsu.edu)

<https://youtu.be/-lStz1S7SME>

Department of Electrical and Computer Engineering

Degree Institution: University of North Texas, Ph.D.

Research Interests: High frequency circuits, electromagnetic, antenna, and integrated circuits and systems.



**MICHAEL SHEEHAN**

**RESEARCH FACULTY II**

[msheehan@eng.famu.fsu.edu](mailto:msheehan@eng.famu.fsu.edu)

Department of Mechanical Engineering

Degree Institution: Florida State University, M.S.

Research Interests: High speed aerodynamics and supersonic flows.

---

## COLLEGE OF FINE ARTS

---



**GRACE ALI**

**TEACHING FACULTY I**

[gali@fsu.edu](mailto:gali@fsu.edu)

Department of Art

Degree Institution: New York University, M.A.

Research Interests: Curatorial activism, art and social justice, art and migration, global contemporary art, and art of the Caribbean Diaspora with a focus on her homeland Guyana.



**KARINA DONALD**

**ASSISTANT PROFESSOR**

[kdonald@fsu.edu](mailto:kdonald@fsu.edu)

<https://youtu.be/bTeT8RQL9cY>

Department of Art Education

Degree Institution: Texas Woman's University, Ph.D.

Research Interests: Arts-informed clinical interventions for underserved families, experiences of trauma and resilience among underserved families, and qualitative and mixed methods research in the arts.



**TERRY LONDY**

**ASSISTANT PROFESSOR**

[tlondy@fsu.edu](mailto:tlondy@fsu.edu)

Department of Interior Architecture and Design

Degree Institution: Lawrence Technological University, M.A.

Research Interests: User experience concerning brand within environments both interior and exterior; and how one engages with it, experiences it, connects with it, and what can they take away from it.

# NEW FACULTY DIRECTORY 2021-2022

---

## COLLEGE OF FINE ARTS

---



**IRVIN GONZALEZ**

**ASSISTANT PROFESSOR**

[imgonzalez@fsu.edu](mailto:imgonzalez@fsu.edu)

School of Dance

Degree Institution: University of California–Riverside, Ph.D.

Research Interests: Creative practices that queer brown, working-class dance communities across the U.S.-Mexico border cultivate to belong transnationally, including queer/cuir diaspora, transnationalism, rasquachismo, social dancing, neoliberalism, latinidad, and globalization.



**NICHOLAS (NICK) MACCARONE**

**ASSISTANT PROFESSOR**

[nmaccarone@fsu.edu](mailto:nmaccarone@fsu.edu)

School of Theatre

Degree Institution: Columbia University, M.F.A.

Research Interests: Working on a semi-autobiographical feature film called “Sonny Boy” about a once promising playwright who returns home to make amends with his dying father, while picking up the pieces of a lost dream.

---

## FLORIDA CENTER FOR READING RESEARCH (FCRR)

---



**JENNIE GANS**

**ASSISTANT IN RESEARCH**

[jgans@fcrr.org](mailto:jgans@fcrr.org)

Degree Institution: Nova Southeastern University, Ph.D.

Research Interests: Education research.



**CATIE GOODMAN**

**ASSISTANT IN RESEARCH**

[cjgoodman@fcrr.org](mailto:cjgoodman@fcrr.org)

Degree Institution: Everglades University, M.B.A.

Research Interests: Assisting with producing the next generation of education researchers with the necessary research, leadership, entrepreneurial, and professional skills to increase the quality, accessibility, use, and relevance of education research, and to improve reading outcomes for all learners.



**SHAYLA LIGHTFOOT BROWN**

**ASSISTANT IN RESEARCH**

Degree Institution: University of South Florida, M.A.

Research Interests: Providing educational resources and support to underserved and vulnerable communities.

# NEW FACULTY DIRECTORY 2021-2022

---

## FLORIDA CENTER FOR READING RESEARCH (FCRR)

---



**CALLIE LITTLE**

**RESEARCH FACULTY I**

[clittle@fcrr.org](mailto:clittle@fcrr.org)

Degree Institution: Florida State University, Ph.D.

Research Interests: Identifying the reasons for individual differences in the development of cognitive skills and health outcomes across the lifespan; and integrating theories from behavior genetics, cognitive, developmental, sociology, and educational psychology to identify how and why people differ in cognitive development and related life outcomes.

---

## COLLEGE OF HEALTH AND HUMAN SCIENCES

---



**MICHAEL (MICKEY) LANGLAIS**

**TEACHING FACULTY I**

[mlanglais@fsu.edu](mailto:mlanglais@fsu.edu)

<https://youtu.be/cJzNx9Ztxzc>

Department of Human Development and Family Sciences

Degree Institution: University of Texas, Ph.D.

Research Interests: The development, maintenance, and dissolution of romantic relationships, which contributes to human development.

---

## INSTITUTE OF SCIENCE AND PUBLIC AFFAIRS (ISPA)

---



**COLLEEN WILLIAMS**

**ASSISTANT IN RESEARCH**

[cmwilliams2@admin.fsu.edu](mailto:cmwilliams2@admin.fsu.edu)

Center for Prevention and Early Intervention Policy

Degree Institution: Florida State University, M.S.W.

Research Interests: Early childhood development, infant mental health, rural communities, home visiting, pregnancy and parenting.



**ELIZABETH (BETH) OLMO**

**SPECIALIST, COMPUTER RESEARCH**

[beth.olmo@fsu.edu](mailto:beth.olmo@fsu.edu)

<https://youtu.be/Zg0ubTnLZ30>

Center for Information Management and Educational Services (CIMES)

Degree Institution: University of Maryland, M.S.

Research Interests: Web and mobile application development.



# NEW FACULTY DIRECTORY 2021-2022

---

## COLLEGE OF LAW

---



**ASHLEY HAMILL**

VISITING CLINICAL PROFESSOR

[amhamill@fsu.edu](mailto:amhamill@fsu.edu)

Degree Institution: Florida State University, J.D.

Research Interests: Humanitarian immigration protection and relief available in the United States to survivors of violence, individuals fleeing persecution abroad, and other vulnerable populations, as well as best practices for providing trauma-informed, client-centered legal services.



**KARUSHA SHARPE**

TEACHING FACULTY I

Degree Institution: Florida State University, J.D.

Research Interests: Using my 20 years of civil and appellate litigation experience to teach legal writing, oral advocacy, food law and /or food justice.



**HENRY WHITAKER**

RICHARD ERVIN VISITING PROFESSOR

[hcwhitaker@fsu.edu](mailto:hcwhitaker@fsu.edu)

Degree Institution: Harvard Law School, J.D.

Research Interests: Constitutional law and statutory interpretation.

---

## COLLEGE OF MEDICINE

---



**IVÁN BALÁN**

CLINICAL PROFESSOR

[ibalan@fsu.edu](mailto:ibalan@fsu.edu)

Department of Behavioral Sciences and Social Medicine

Degree Institution: California School of Professional Psychology, M.D.

Research Interests: Behavioral aspects of biomedical HIV prevention and treatment, HIV prevention among gay and other men who have sex with men, global health, LGBT mental health, and implementation of evidence-based behavioral interventions.



**SEYRAM BUTAME**

RESEARCH FACULTY I

[seyram.butame@med.fsu.edu](mailto:seyram.butame@med.fsu.edu)

Department of Behavioral Sciences and Social Medicine

Degree Institution: University of Texas Health Science Center–Houston, Ph.D.

Research Interests: Translational research, implementation science, HIV / AIDS, health policy, and data science.



# NEW FACULTY DIRECTORY 2021-2022

## COLLEGE OF MEDICINE



**KEVIN JOHNSON**

[kjohnson21@fsu.edu](mailto:kjohnson21@fsu.edu)

Department of Behavioral Sciences and Social Medicine

Degree Institution: Medical University of South Carolina, Ph.D.

Research Interests: To translate neuroscience and behavioral research into useful therapies; working in areas of non-invasive brain stimulation, neuroimaging, sensory testing and consumer health technology; and applications to mood disorders and pain.

**RESEARCH FACULTY II**



**F. ANDREW KOZEL**

[fkozel@fsu.edu](mailto:fkozel@fsu.edu)

Department of Biomedical Sciences

Degree Institution: University of Virginia School of Medicine, M.D.

Research Interests: Brain imaging and brain stimulation to better understand and treat neuropsychiatric disorders (depression, bipolar disorder, PTSD, anxiety disorders) focusing on improving the lives of patients with these disorders utilizing research, clinical care, teaching, and dissemination.

**PROFESSOR AND MINA JO POWELL CHAIR  
IN NEUROLOGICAL SCIENCE**

<https://youtu.be/5rtLadAA9jk>



**MAJA DELIBASIC**

[mdelibasic@fsu.edu](mailto:mdelibasic@fsu.edu)

Cape Coral Internal Medicine Residency

Degree Institution: University of Novi Sad, Serbia, M.D.

Research Interests: Internal medicine, preventative medicine and obesity.

**CLINICAL ASSOCIATE PROFESSOR**



**SARA GREEN**

[sara.green@med.fsu.edu](mailto:sara.green@med.fsu.edu)

Center for Translational Behavioral Science

Degree Institution: Saint Leo University, M.S.W.

Research Interests: Bioethics, policy analysis and advocacy, pediatric chronic disease, Type 1 Diabetes, health equity, adverse childhood experiences (ACES), and health outcomes across the lifespan.

**ASSISTANT IN RESEARCH**

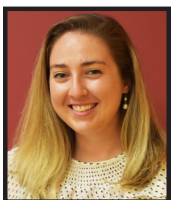

**JORDAN MONTGOMERY**

[jemontgomery@fsu.edu](mailto:jemontgomery@fsu.edu)

Immokalee Medical School Training Site

Degree Institution: Florida State University, Ph.D.

Research Interests: Adverse childhood experiences in migrant farm working families, toxic stress, health outcomes, and risk and protective factors.

**RESEARCH FACULTY I**

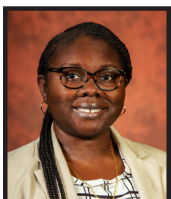

**MIRANDA MACK-DELAVALLADE**

[miranda.mack@med.fsu.edu](mailto:miranda.mack@med.fsu.edu)

Department of Outreach and Advising

Degree Institution: Florida State University, M.D.

Research Interests: Enhancing community outreach, strengthening outreach programs, and facilitating stronger relationships between the college and other STEM-related organizations on campus.

**INSTRUCTIONAL SPECIALIST I**

<https://youtu.be/0ZzvDeh3myg>

# NEW FACULTY DIRECTORY 2021-2022

---

## COLLEGE OF MEDICINE

---



**I. SHUJAA MILLER**

**CLINICAL ASSISTANT PROFESSOR**

[keino.miller@med.fsu.edu](mailto:keino.miller@med.fsu.edu)

Department of Student Affairs

Degree Institution: Indiana University–Bloomington, Ph.D.

Research Interests: Clinical and counseling psychology.



**ELISE ELEGEERT**

**CLINICAL ASSISTANT PROFESSOR**

[elise.elegeert@med.fsu.edu](mailto:elise.elegeert@med.fsu.edu)

School of Physician Assistant Practice

Degree Institution: Seton Hill University, M.S.

Research Interests: Cardiology and patient assessments.

---

## JIM MORAN COLLEGE OF ENTREPRENEURSHIP

---



**WILBUR (TRAE) HACKETT**

**TEACHING FACULTY I**

[traehackett@fsu.edu](mailto:traehackett@fsu.edu)

Degree Institution: Western Kentucky University, M.S.

Research Interests: Automotive entrepreneurship, collegiate athletic administration, and internships.

---

## COLLEGE OF MUSIC

---



**ALISA HAUSER**

**ASSISTANT PROFESSOR**

[ahauser@fsu.edu](mailto:ahauser@fsu.edu)

[https://youtu.be/-Xc\\_CKfApPk](https://youtu.be/-Xc_CKfApPk)

Degree Institution: Rider University–Westminster Choir College, M.V.P.

Research Interests: New work development in Musical Theatre and writing new works (lyrics/book) for Musical Theatre.



**MARIA RYAN**

**ASSISTANT PROFESSOR**

[mryan@fsu.edu](mailto:mryan@fsu.edu)

<https://youtu.be/gvyt0tWru14>

Degree Institution: University of Pennsylvania, Ph.D.

Research Interests: Music in the British colonial Caribbean, music and slavery, and the intellectual history of Black music.

# NEW FACULTY DIRECTORY 2021-2022

---

## COLLEGE OF MUSIC

---



**ELIZABETH UCHIMURA**

**ASSISTANT UNIVERSITY LIBRARIAN**

[euchimura@fsu.edu](mailto:euchimura@fsu.edu)

Degree Institution: Florida State University, M.L.I.S.

Research Interests: Intersections of race and genre in the barbershop and doo-wop singing traditions, American music, community singing, and critical librarianship.

---

## NATIONAL HIGH MAGNETIC FIELD LABORATORY (NHMFL—MAG LAB)

---



**DAVID BUTCHER**

**VISITING RESEARCH FACULTY I**

[dbutcher@magnet.fsu.edu](mailto:dbutcher@magnet.fsu.edu)

Degree Institution: Florida International University, Ph.D.

Research Interests: Top-down proteomics, bioinformatics, and microbiology.



**LIN JIAO**

**RESEARCH FACULTY I**

[lin.jiao@magnet.fsu.edu](mailto:lin.jiao@magnet.fsu.edu)

Degree Institution: Zhejiang University, China, Ph.D.

Research Interests: Condensed matter physics, mostly focusing on superconductivity, heavy fermions and topological material.

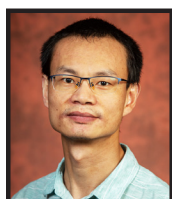

**WENPING MAO**

**VISITING ASSISTANT IN RESEARCH**

[wmao@magnet.fsu.edu](mailto:wmao@magnet.fsu.edu)

Degree Institution: Radio Physics University of Chinese Academy of Sciences, Ph.D.

Research Interests: Instrumentation development for nuclear magnetic resonance.

---

## COLLEGE OF NURSING

---



**JING WANG**

**PROFESSOR AND DEAN**

[jwang19@fsu.edu](mailto:jwang19@fsu.edu)

Degree Institution: University of Pittsburgh, Ph.D.

Research Interests: The application of digital health (healthcare technologies, data science, and informatics) in interprofessional research, education, and collaborative practice on chronic care (aging in place and primary care); and health equity (rural, minority, and underserved populations).

# NEW FACULTY DIRECTORY 2021-2022

---

## COLLEGE OF NURSING

---



**HYOCHOL (BRIAN) AHN**

**PROFESSOR AND ASSOCIATE DEAN  
FOR RESEARCH**

[hahn@fsu.edu](mailto:hahn@fsu.edu)

Degree Institution: University of Florida, Ph.D.

Research Interests: Pain, dementia, psychosocial symptoms, health disparities, randomized clinical trials, neuroimaging, fMRI, brain stimulation, neuroimaging, quantitative sensory testing, and biological markers.

---

## COLLEGE OF SOCIAL SCIENCES AND PUBLIC POLICY

---



**ELIZABETH BELL**

**ASSISTANT PROFESSOR**

[ebell3@fsu.edu](mailto:ebell3@fsu.edu)

<https://youtu.be/Mr6qPOizuU8>

Askew School of Public Administration and Policy

Degree Institution: University of Oklahoma, Ph.D.

Research Interests: Insights from public management and political science to highlight the political roots of existing inequality in program access and outcomes, and development of evidence-based solutions that advance equity in government programs; also, tuition-free college, school integration, and affirmative action.



**ENE IKPEBE**

**ASSISTANT PROFESSOR**

[eikpebe@fsu.edu](mailto:eikpebe@fsu.edu)

<https://youtu.be/ZkgZ4mCWtRg>

Askew School of Public Administration and Policy

Degree Institution: American University, Ph.D.

Research Interests: Public management and public policy questions centered around women's development issues such as early marriage and poor female education.



**SELIN GUNAY**

**VISITING ASSISTANT PROFESSOR**

[sguney@fsu.edu](mailto:sguney@fsu.edu)

Department of Economics

Degree Institution: North Carolina State University, Ph.D.

Research Interests: Agricultural demand and price analysis, agricultural supply, agricultural trade and finance, agricultural policy, applied econometrics, risk and market analytics, and statistics.



**LYNN CHISHOLM**

**INSTRUCTIONAL SPECIALIST I**

[lynn.chisholm@fsu.edu](mailto:lynn.chisholm@fsu.edu)

Florida Center for Public Management, and Askew School of Public Administration and Policy

Degree Institution: Boston University, M.S.

Research Interests: Workforce development, career readiness competencies, digital badging, and translation of academic work into workplace skills.

# NEW FACULTY DIRECTORY 2021-2022

---

## COLLEGE OF SOCIAL SCIENCES AND PUBLIC POLICY

---



**LONNA ATKESON**

[latkeson@fsu.edu](mailto:latkeson@fsu.edu)

<https://youtu.be/36LGOIEQRKg>

**PROFESSOR**

Department of Political Science

Degree Institution: University of Colorado–Boulder, Ph.D.

Research Interests: Election science, election administration, survey research, public policy, voting rights, state politics, public opinion, and political behavior.



**BENJAMIN DOWD-ARROW**

[benjamin.dowd-arrow@fsu.edu](mailto:benjamin.dowd-arrow@fsu.edu)

**TEACHING FACULTY I**

Department of Public Health

Degree Institution: Florida State University, Ph.D.

Research Interests: Medical sociology, public health, political sociology, criminology, firearms, religion, health policy, public policy, politics of firearms, and social movements and social media.



**HELEN MAHONY**

[hmahony@fsu.edu](mailto:hmahony@fsu.edu)

**TEACHING FACULTY I**

Department of Public Health

Degree Institution: University of South Florida, Ph.D.

Research Interests: Maternal and child health with methodological expertise in epidemiology and biostatistics, women's health, sexual and reproductive health, epidemiology, biostatistics, and health behavior theory.

---

## COLLEGE OF SOCIAL WORK

---



**JESSICA GREIL-BURKHART**

[jgreil@fsu.edu](mailto:jgreil@fsu.edu)

**INSTRUCTIONAL SPECIALIST I**

Degree Institution: Florida State University, M.S.W.

Research Interests: Severe and persistent mental illness, mood/anxiety/trauma-related disorders, cognitive behavioral therapy and related techniques, and crisis intervention.



**LISA JOHNSON**

[ljohnson@fsu.edu](mailto:ljohnson@fsu.edu)

**TEACHING FACULTY I**

Degree Institution: Florida State University, Ph.D.

Research Interests: Child maltreatment, children's advocacy, the social work profession, and direct practice skills.



# NEW FACULTY DIRECTORY 2021-2022

---

## DIVISION OF UNDERGRADUATE STUDIES

---



**ELYSE BUDKIE**

[ebudkie@fsu.edu](mailto:ebudkie@fsu.edu)

ACE—Academic Center for Excellence

Degree Institution: Florida Atlantic University, M.S.T.

Teaching Interests: Teaching new students lower-level math courses (especially if they come in with a poor attitude towards the subject) and working to change their perspective that the subject isn't as terrible as they thought is always rewarding.

**INSTRUCTIONAL SPECIALIST I**



**SAMANTHA TACKETT**

[stackett@fsu.edu](mailto:stackett@fsu.edu)

ACE—Academic Center for Excellence

Degree Institution: Florida State University, Ph.D.

Research Interests: Academic motivation, engagement, persistence, and retention of first-generation and other underrepresented student populations.

**INSTRUCTIONAL SPECIALIST I**



**ROLANDO TORRES**

[rtorres@fsu.edu](mailto:rtorres@fsu.edu)

ACE—Academic Center for Excellence

Degree Institution: Florida State University, M.S.

Research Interests: Leadership, academic success, and fitness.

**INSTRUCTIONAL SPECIALIST I**



**DEONTE BROWN**

[dtbrown@fsu.edu](mailto:dtbrown@fsu.edu)

CARE—Center for Academic Retention and Enhancement

Degree Institution: Clemson University, Ph.D.

Research Interests: Focus on affirmation, support, and engagement of collegians that identify as Black or first generation college students, college student development and equity, diversity, and inclusion in education.

**ASSISTANT DEAN, DIRECTOR OF CARE,  
INSTRUCTIONAL SPECIALIST**



**ROBIN HAGGINS**

[rkinbroughhaggin@fsu.edu](mailto:rkinbroughhaggin@fsu.edu)

Transfer Student Services

Degree Institution: Florida State University, M.S.

Teaching Interests: Teaching SLS 3140—Academic Strategies for Success (primary focus on AA transfer students).

**DIRECTOR OF TRANSFER STUDENT SERVICES,  
INSTRUCTIONAL SPECIALIST**



# NEW FACULTY DIRECTORY 2021-2022

## UNIVERSITY LIBRARIES



**JEFF HIPSHER**

**ASSISTANT UNIVERSITY LIBRARIAN,  
HEAD OF ACCESS SERVICES AND DELIVERY**

[jhipsher@fsu.edu](mailto:jhipsher@fsu.edu)

Department of Research and Learning Services

Degree Institution: Florida State University, M.S.I.

Research Interests: Labor issues in academic libraries, and the impact of retail service models on access services departments in academic libraries.



**APRIL LOVETT**

**ASSISTANT UNIVERSITY LIBRARIAN,  
DIRECTOR, ACADEMIC HEALTH DATA  
LIBRARY PROGRAMS**

[april.lovett@fsu.edu](mailto:april.lovett@fsu.edu)

[https://youtu.be/5x\\_87j0Qp50](https://youtu.be/5x_87j0Qp50)

Department of Research and Learning Services

Degree Institution: University of West Florida, M.H.E.A.

Research Interests: Impact of population health and wellness, health data, big data in health, and diversity, equity, and inclusion in higher education; the impact of DEI climate study data on higher education institutions and research regarding higher education ranking systems (US News and World Report, SMI, etc.), and performance-based funding metrics.

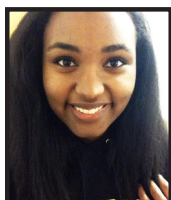

**SEMHAL (SEMY) REDDA**

**ASSISTANT UNIVERSITY LIBRARIAN,  
ACADEMIC HEALTH DATA LIBRARIAN**

[sredda@fsu.edu](mailto:sredda@fsu.edu)

Department of Research and Learning Services

Degree Institution: Florida Agricultural and Mechanical University, M.P.H.

Research Interests: Facilitating research using health big data.



**ALEX CHISUM**

**ASSISTANT UNIVERSITY LIBRARIAN,  
eRESOURCES METADATA LIBRARIAN**

[achisum@fsu.edu](mailto:achisum@fsu.edu)

Department of Resource Management and Discovery Services

Degree Institution: University of North Carolina–Chapel Hill, M.S.I.

Research Interests: Electronic resources metadata.